

HAMILTON COUNTY SURVEYOR'S OFFICE

AS-BUILTS FOR THE

EAST LEG OF THE THISTLEWAITE DRAIN

HAMILTON COUNTY, INDIANA
 Hamilton County Surveyor's Office
 Hamilton County Government and
 Judicial Center
 One Hamilton County Square, Suite 188
 Noblesville, IN 46060
 (317) 776-6495
 (317) 776-9628
 surveyor@co.hamilton.in.us

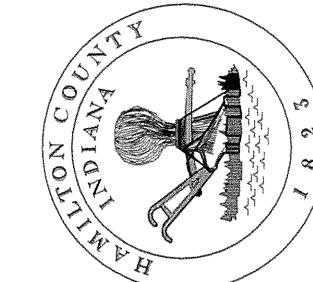

Project No:	Watershed No:
By:	Don Name: 45-827/75
Date:	Field By: FM & JP
Revisions:	Drawn By: DW
	Checked By: TR, JP & KW
	Date: 02-07-2003

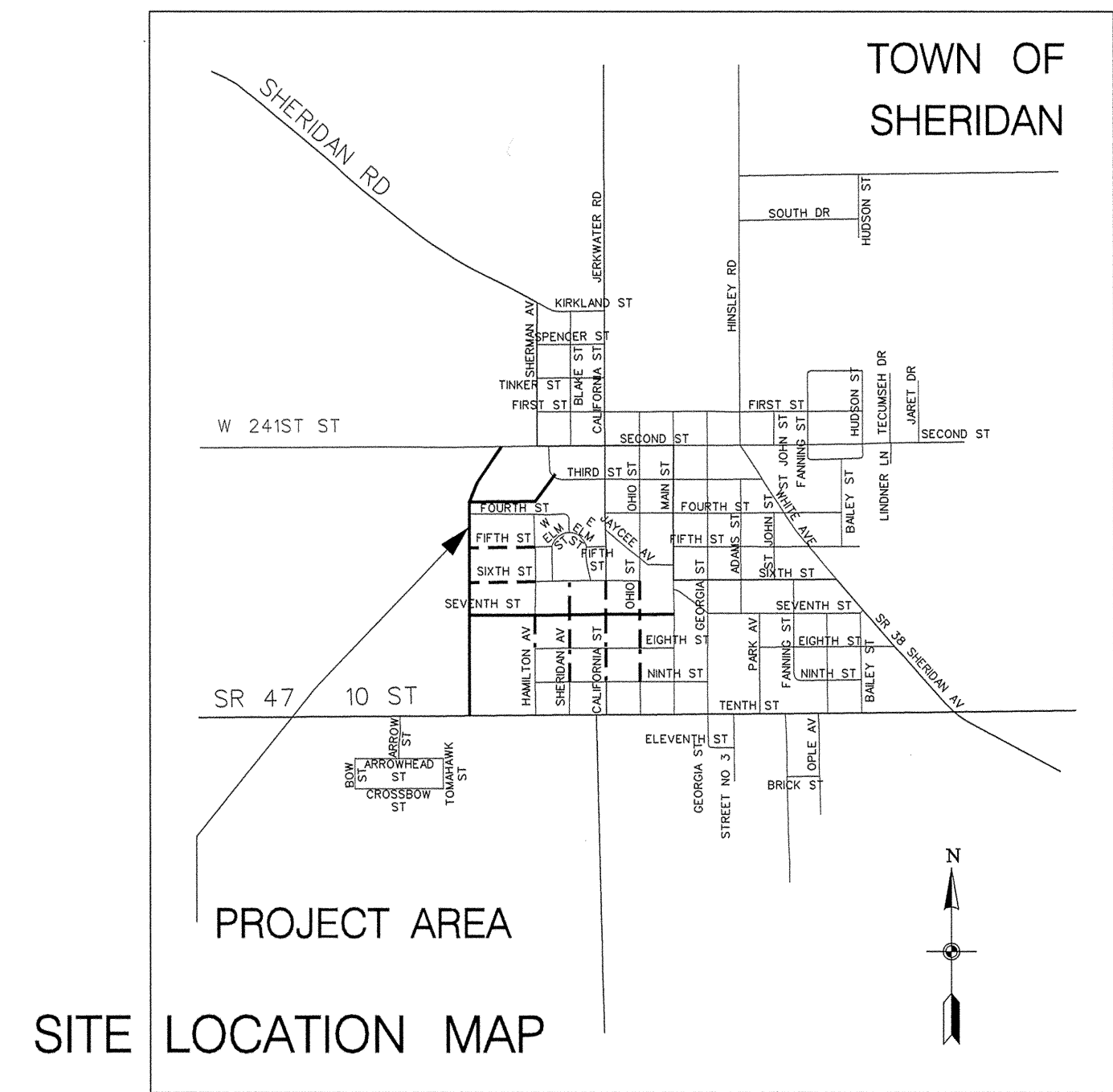

LOCATION MAP



DISCLAIMER AND CERTIFICATION FOR THE THISTLEWAITE DRAIN.

THE THISTLEWAITE REGULATED DRAIN AS-BUILT PLANS HAVE BEEN PREPARED FOR THE USE OF HAMILTON COUNTY SURVEYOR'S OFFICE. ALL OTHER PERSONS OR ORGANIZATIONS USING THESE AS-BUILT PLANS ARE RESPONSIBLE FOR VERIFYING THE EXISTING LOCATION, ELEVATION AND SIZE OF THE STRUCTURES AND PIPES. NEITHER THE HAMILTON COUNTY SURVEYOR'S OFFICE, BUTLER, FAIRMAN & SEUFERT, INC. OR MYSELF SHALL BE HELD LIABLE OR RESPONSIBLE FOR ANY DISCREPANCIES OR ERRORS RESULTING FROM THE USE OF THESE AS-BUILT PLANS.

NOTE: HAMILTON COUNTY HAS PROVIDED THE INFORMATION REGARDING THE ELEVATIONS FOR THE TOP OF CASTINGS AND INVERTS. BUTLER, FAIRMAN & SEUFERT, INC. HAS PROVIDED THE INFORMATION ON THE PIPE LENGTHS *OUTSIDE OF STRUCTURE TO OUTSIDE OF STRUCTURE*, UTILITY CROSSINGS, AND OTHER MISCELLANEOUS INFORMATION.

THIS AS-BUILT SURVEY WAS PERFORMED UNDER MY DIRECTION AND IS TRUE AND ACCRETE TO THE BEST OF MY KNOWLEDGE AS SURVEYED BY ME.

Jeffery P. Powell
 JEFFERY P. POWELL L.S.
 INDIANA #29800024
 SURVEY MANAGER
 HAMILTON COUNTY
 SURVEYOR'S OFFICE
 CERTIFICATION DATE APRIL 11, 2002
 FIELDWORK DATE WINTER, 2002

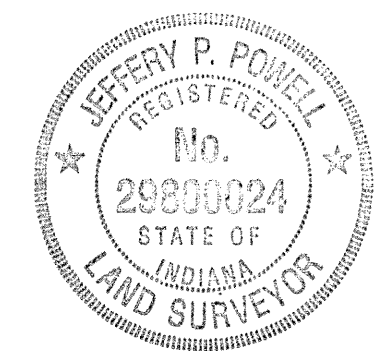

RECORD DRAWINGS OF CONSTRUCTED PROJECT PER INFORMATION COLLECTED DURING THE PROJECT AS PROVIDED BY BUTLER, FAIRMAN & SEUFERT, INC.

BUTLER, FAIRMAN AND SEUFERT, INC.
 8450 WESTFIELD BOULEVARD, SUITE 300
 INDIANAPOLIS, IN 46240-8302
 317-713-4615 FAX 317-713-4616

BASE BID		ALTERNATIVE ONE		MISC	
SHEET NO.	DESCRIPTION	SHEET NO.	DESCRIPTION	SHEET NO.	DESCRIPTION
1	TITLE SHEET	8	5TH ST	14	STRUCTURE DATA
2	SR 47	9	6TH ST	15	STRUCTURE DATA
3	MAIN LINE (SOUTH)			16	STRUCTURE DATA
4	MAIN LINE (NORTH)	10	HAMILTON ST	17	STRUCTURE DATA
5	4TH ST	11	SHERIDAN ST		
6	7TH ST (WEST)	12	CALIFORNIA ST		
7	7TH ST (EAST)	13	OHIO ST		

HAMILTON COUNTY SURVEYOR'S OFFICE

KENTON C. WARD, COUNTY SURVEYOR

HAMILTON COUNTY DRAINAGE BOARD

STEVEN A. HOLT, PRESIDENT
 STEVEN C. DILLINGER, MEMBER
 SHARON R. CLARK, MEMBER

Operating Authorities	
Sanitary Town of Sheridan 506 S. Main St. Sheridan, IN 46069 (317) 758-1323 Rocky Burgan	Hamilton Co. Highway Dept. 1700 S. 10th Street Noblesville, Indiana 46060 (317) 773-7770
Cable CATV - Galaxy 106 S. Main St. Sheridan, IN 46069 (317) 758-1342	Gas Indiana Gas Company 15900 Allisonville Rd. Noblesville, IN 46060 (317) 776-5534 Don Perdue
Water Sheridan Water 507 S. Ohio St. Sheridan, IN 46069 (317) 758-1323 Rocky Burgan	Communication Ameritech 5858 N. College Ave. Indianapolis, IN 46220 (317) 252-4258 Greg Cammack
Electrical Cinergy / PSI 100 S. Millcreek Rd. Noblesville, IN 46060 (317) 773-5331 Brad Blackman	

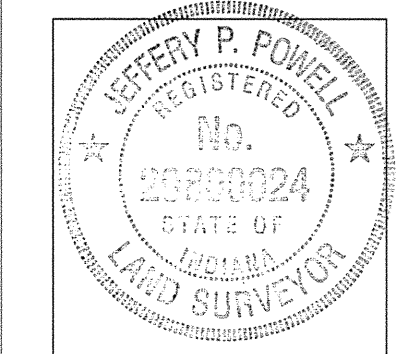

Certified By:
Jeffery P. Powell

Project Name:
 AS-BUILTS FOR THE
 EAST LEG DESIGN THISTLEWAITE

Title Sheet

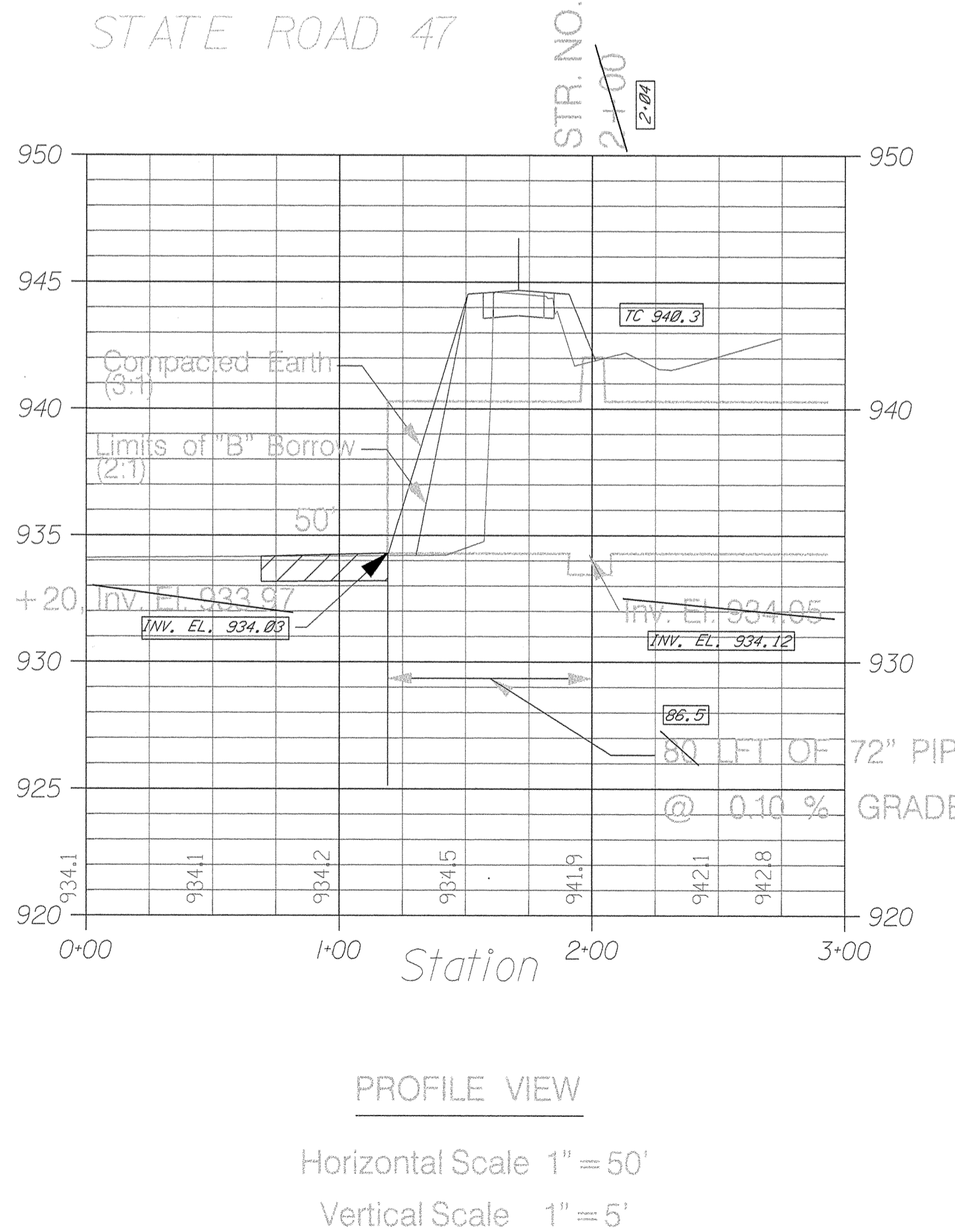
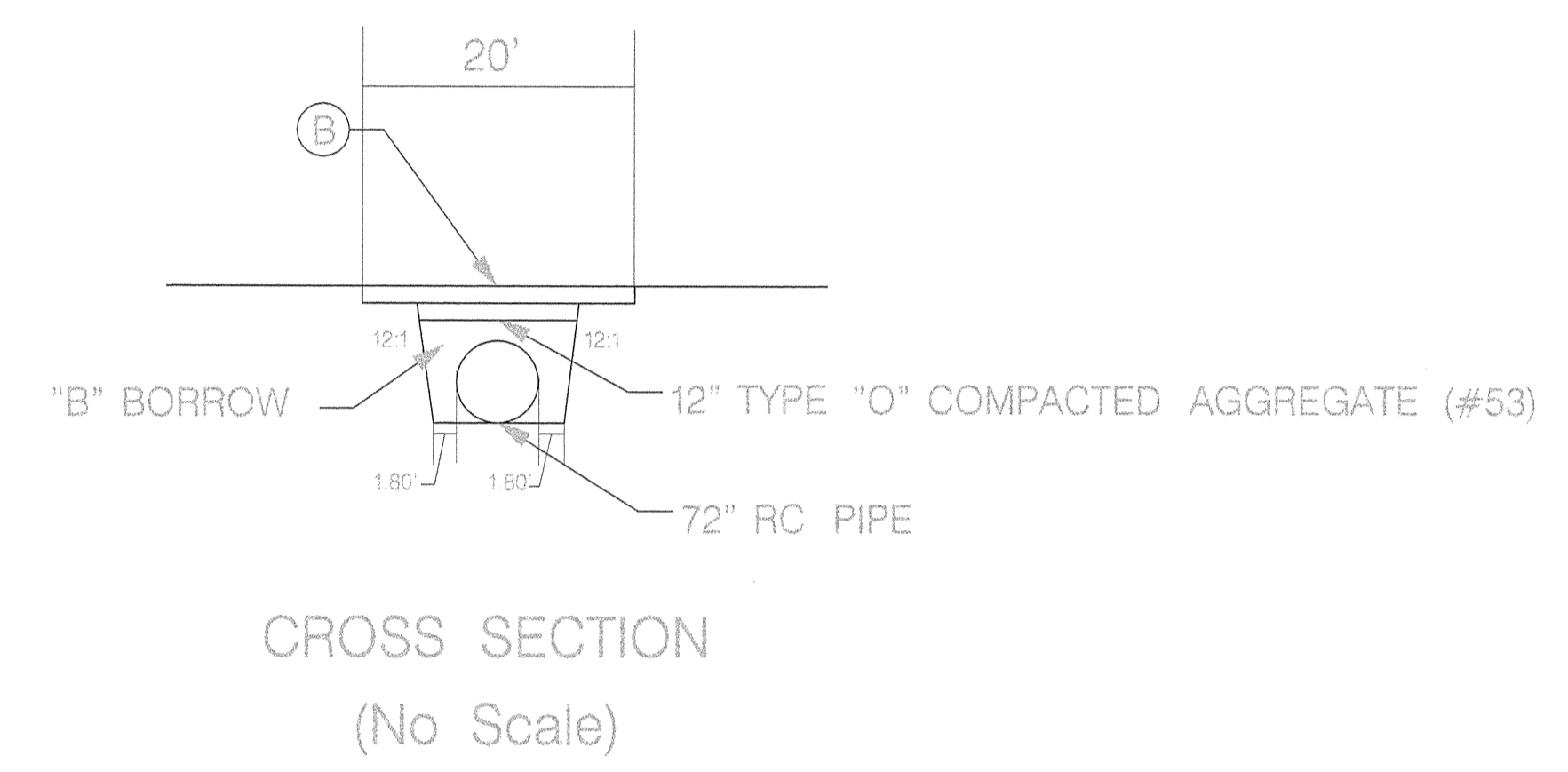
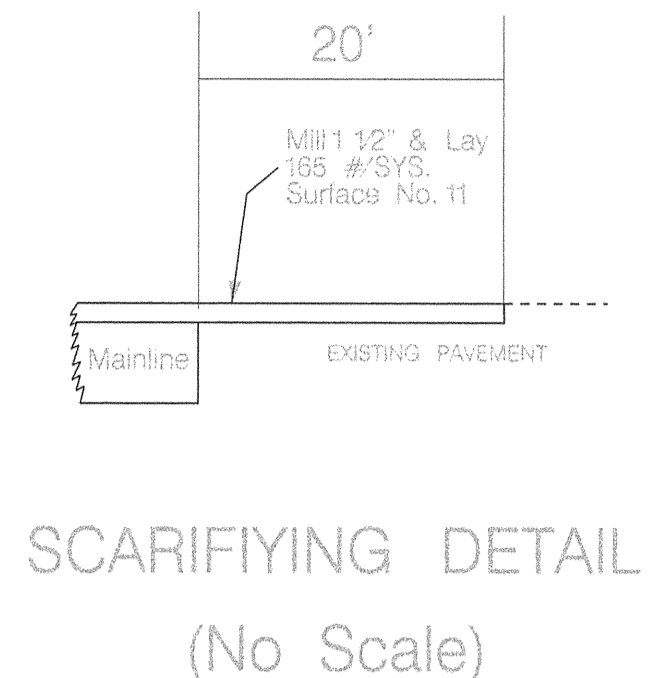
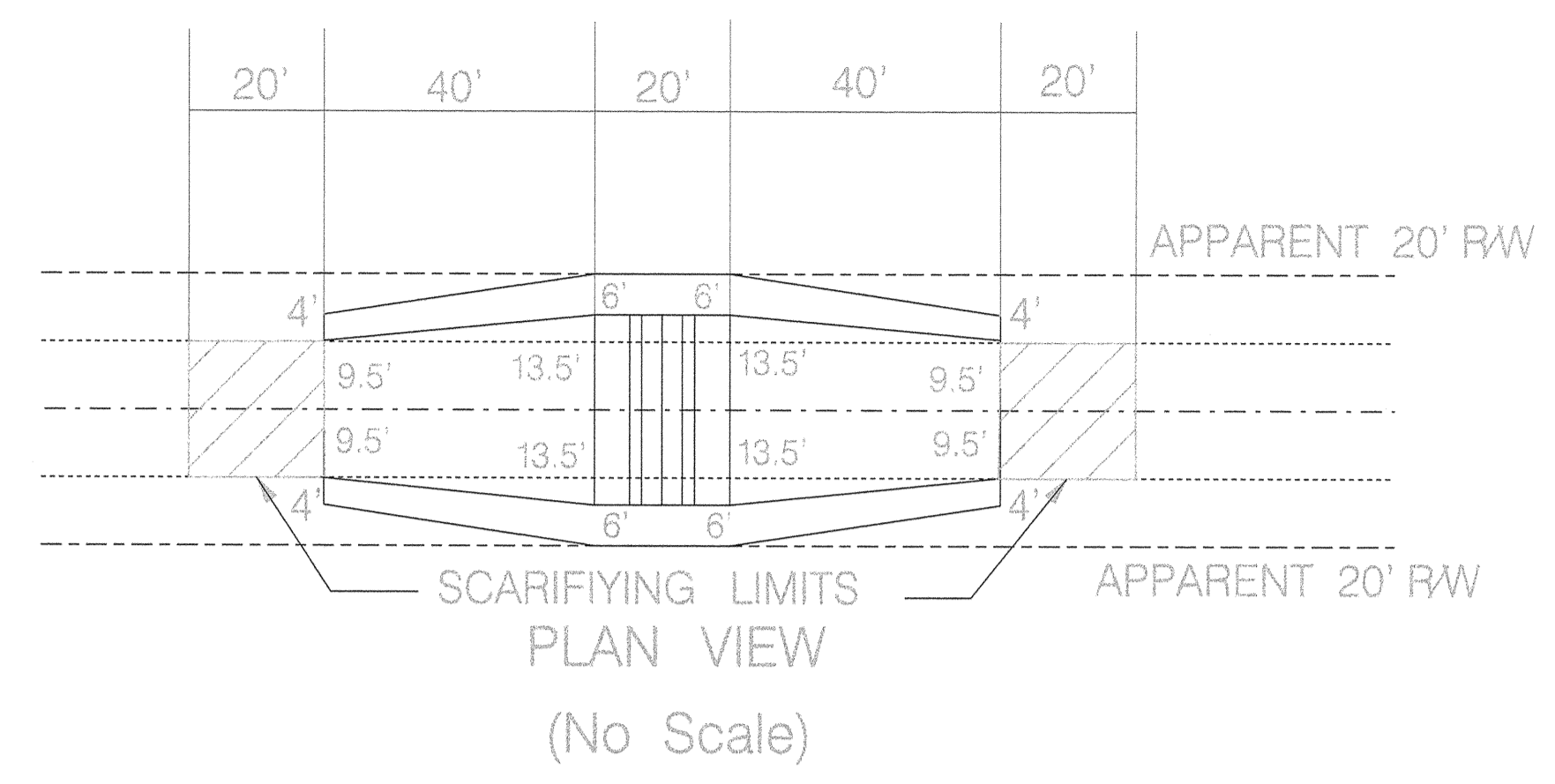
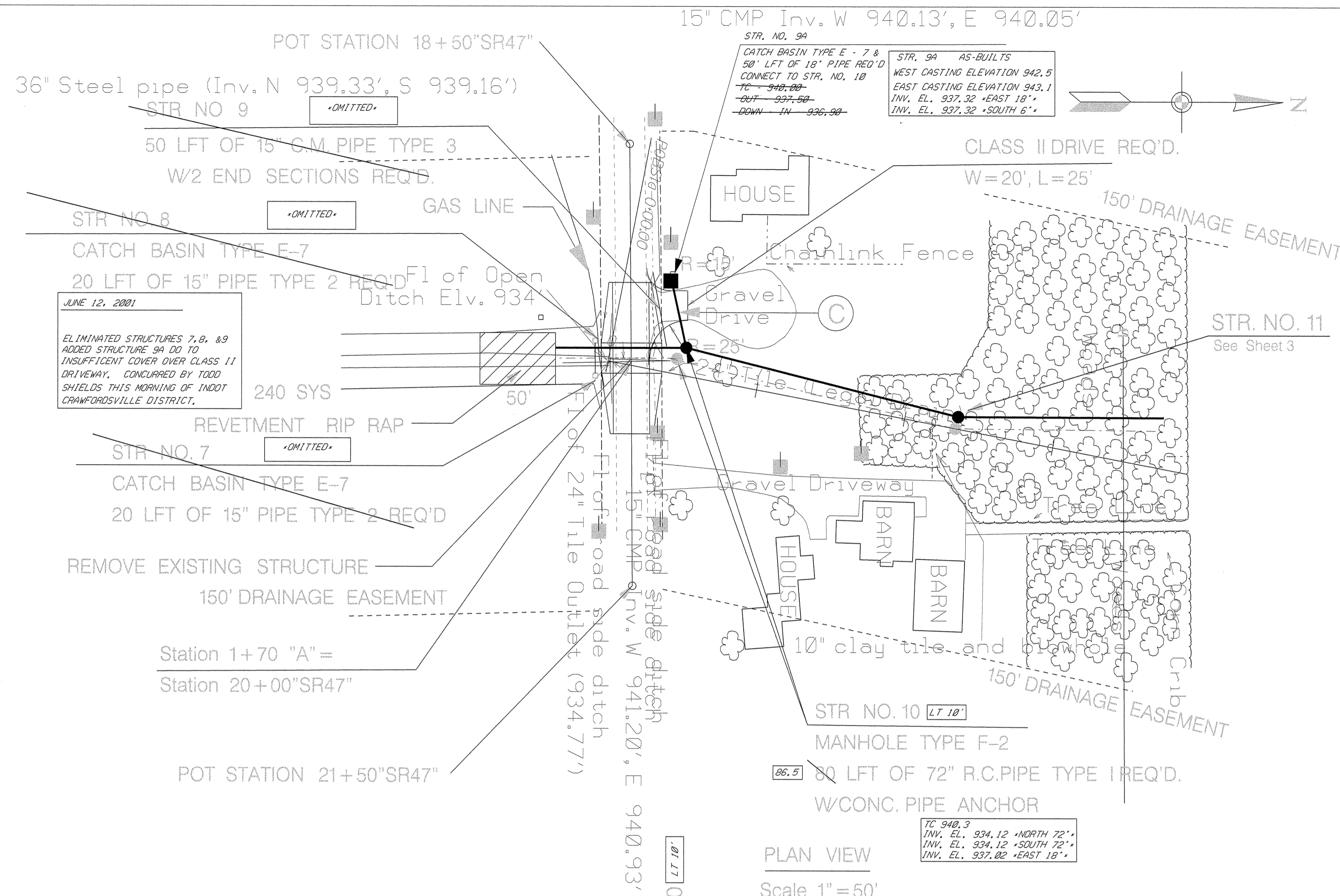

- GENERAL NOTES**
1. THE FOLLOWING INDOT STANDARD DRAWINGS SHALL APPLY TO THE WORK ON SR 47:
 E 610-DRIV-04 CLASS II DRIVEWAY
 E 720-MHCA-04 TYPE 2 CASTING
 E 720-MHST-04 MANHOLE TYPE F
 E 720-EDCA-01 TYPE 7 CASTING
 E 720-CBST-03 CATCH BASIN TYPE E
 E 715-BKFL-04 BACKFILL REQUIREMENTS
 E 715-SPCA-02 CONCRETE ANCHOR
 2. PAVEMENT REMOVAL WITHIN THE 100' AREA TO BE INCLUDED IN THE COST OF STRUCTURE REMOVAL.
 3. ALL PIPES ARE RCP UNLESS OTHERWISE NOTED

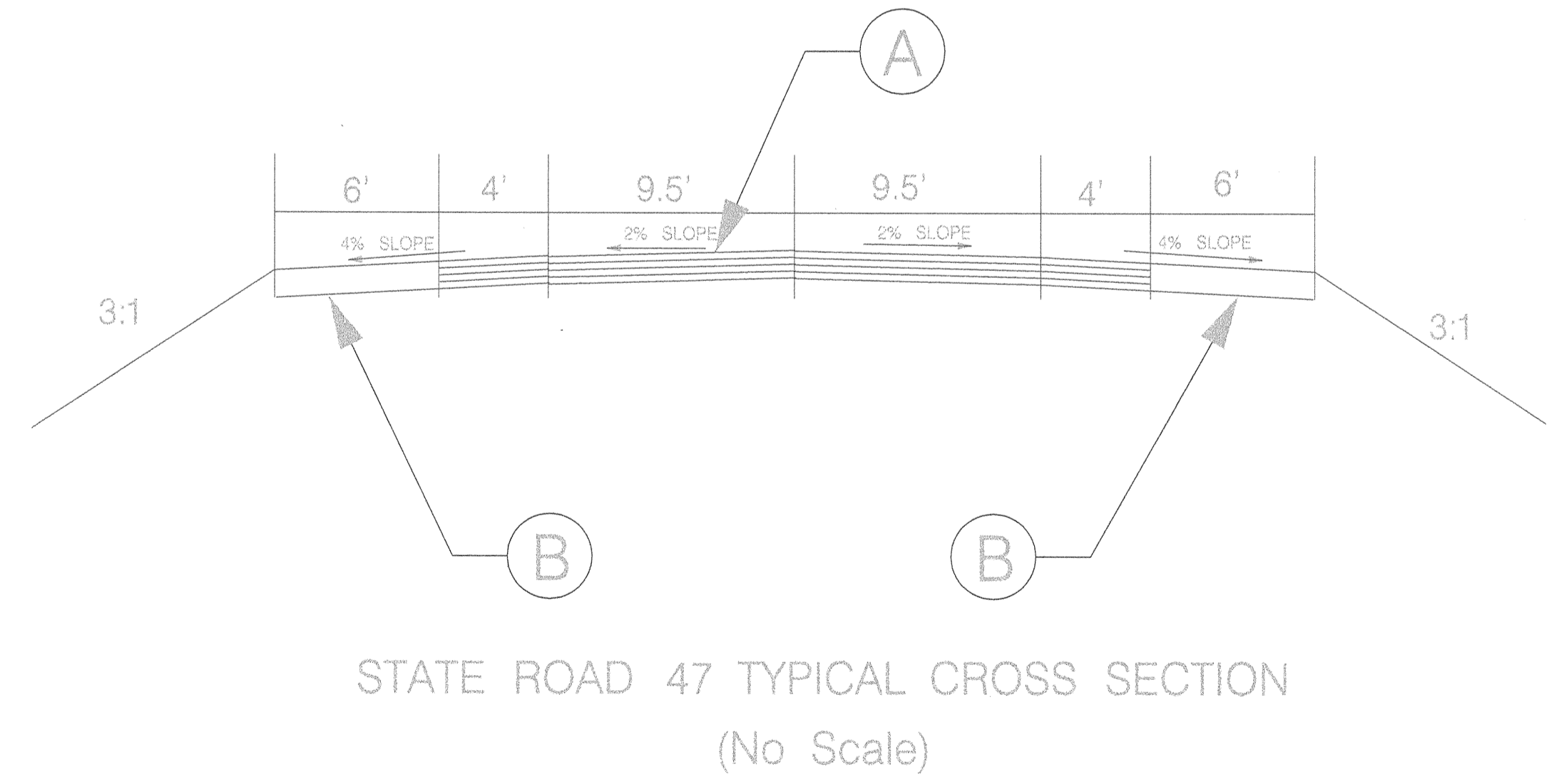

- (A) 165 #/SYS. SURFACE NO. 11 (Main Line)
990 #/SYS. 3 LIFTS OF BASE, 5 (Main Line)
- (B) TYPE "O" COMPACTED SHOULDER (10")
- (C) HMA FOR APPROACHES
140#/SYS SURFACE ON
300 #/SYS INTERMEDIATE ON
8" COMPACTED AGREEEGATE BASE, #53

AS-BUILTS
 SEE DISCLAIMER ON COVER SHEET
 BASE BID

Project Name: AS-BUILTS FOR THE EAST LEG DESIGN THISTLEWAITE	
EAST LEG OF THE THISTLEWAITE 11-22-2000 Revised As Bults Done By Jeff Coppock 03-01-2002 As Bults El. Done By Jeff Coppock 03-14-2002 PLOT DATE: 12-FEB-2003	HAMILTON COUNTY, INDIANA Hamilton County Surveyor's Office Hamilton County Government and Judicial Center One Hamilton County Square, Suite 146 Noblesville, IN 46060
SHEET NO. 2	

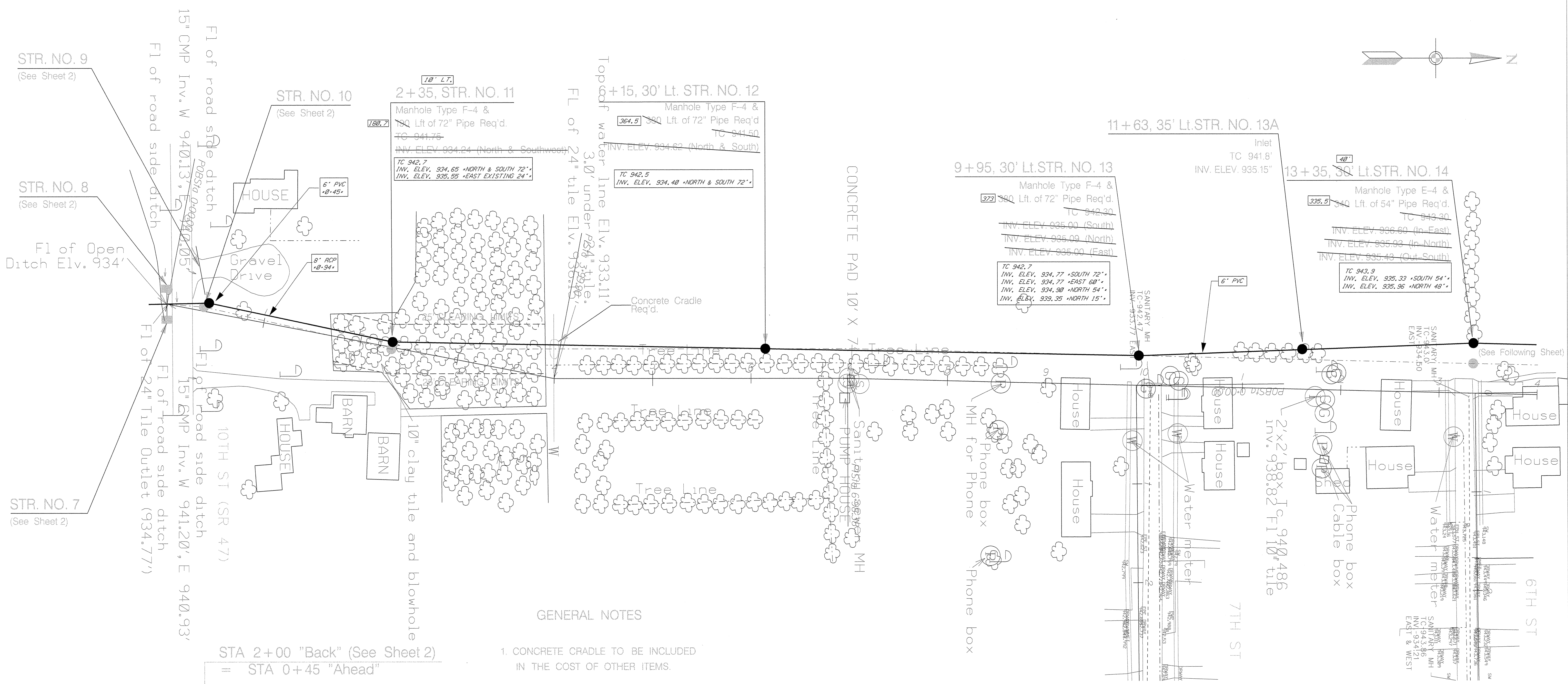

GENERAL NOTES

1. CONCRETE CRADLE TO BE INCLUDED IN THE COST OF OTHER ITEMS.
2. CLEARING THROUGH WOODS SHALL BE 50 FEET IN WIDTH OR AS DIRECTED BY ENGINEER.
3. ALL PIPES ARE RCP UNLESS OTHERWISE NOTED



AS-BUILTS SEE DISCLAIMER ON COVER SHEET

PLANS ARE VALID ONLY IF PRINTS HAVE ORIGINAL SEAL AND SIGNATURE OF ENGINEER

Project Name:
AS-BUILTS FOR THE
EAST LEG DESIGN
THISTLEWATE

EAST LEG OF THE THISTLEWATE
08-02-2000 Plan & Profile Sheets Created
11-15-2000 Revised
As Built Done By Jeff Coppock 03-01-2002
As Built El. Done By Jeff Coppock 03-14-2002
PLOT DATE: 12-FEB-2003

HAMILTON COUNTY, INDIANA
Hamilton County Surveyor's Office
Hamilton County Government and
Indiana Water Resources Center
One Hamilton County Square, Suite 146
Noblesville, IN 46060

SHEET NO.
3

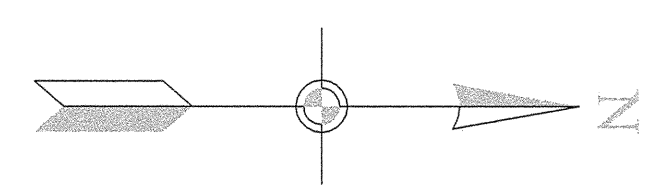
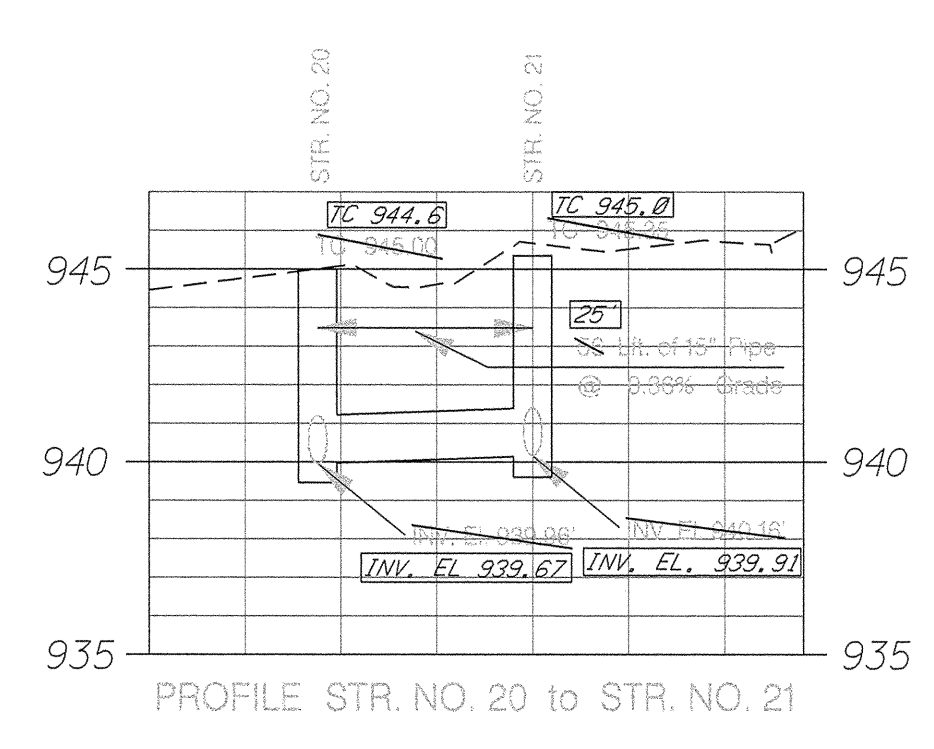
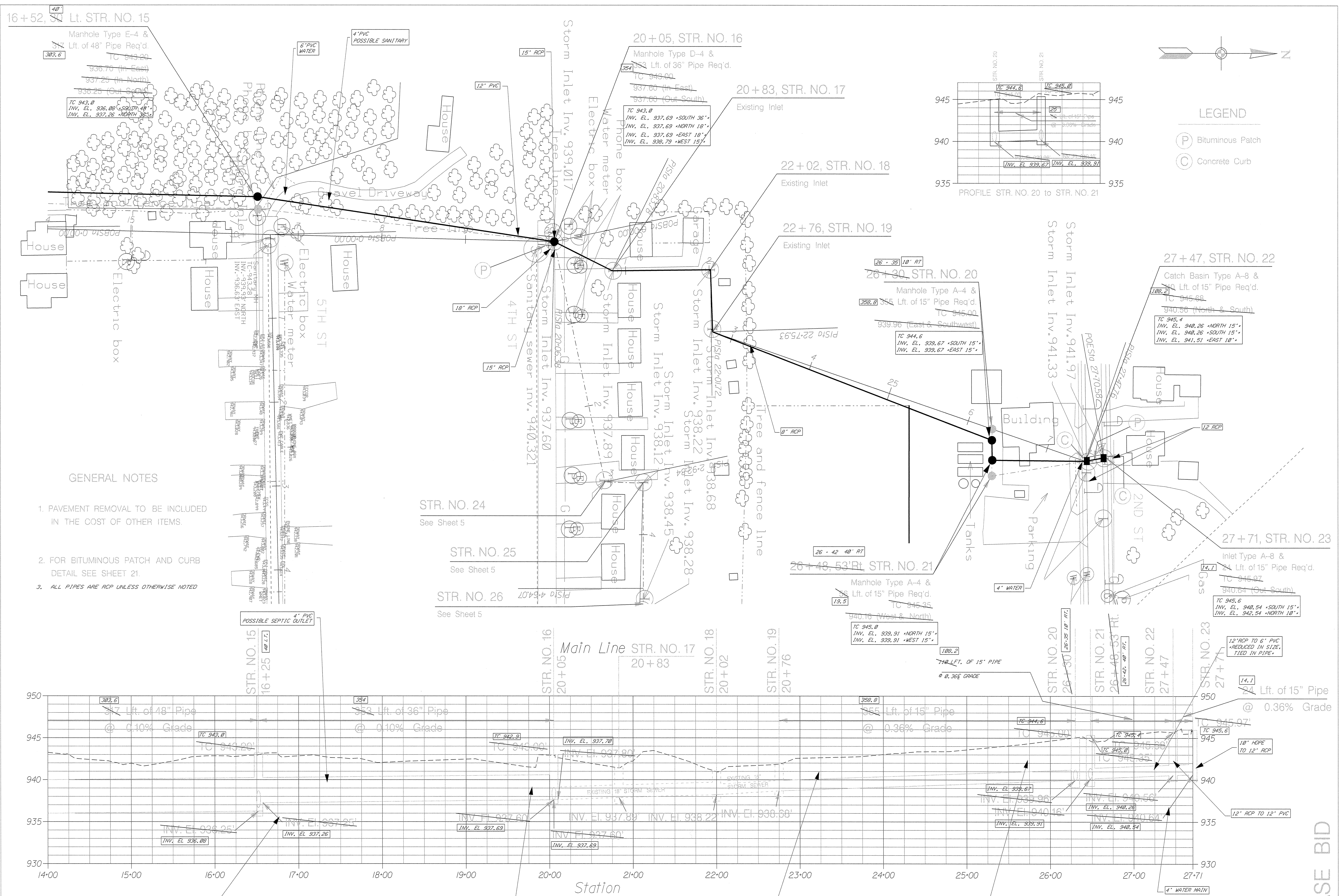

LEGEND

- (P) Bituminous Patch
- (C) Concrete Curb

GENERAL NOTES

1. PAVEMENT REMOVAL TO BE INCLUDED IN THE COST OF OTHER ITEMS.
2. FOR BITUMINOUS PATCH AND CURB DETAIL SEE SHEET 21.
3. ALL PIPES ARE RCP UNLESS OTHERWISE NOTED

4" PVC POSSIBLE SEPTIC OUTLET

6" WATER DUCTILE TO PVC ELEVATION 935.46 TOP OF MAIN & STORM SEWER

AS-BUILTS SEE DISCLAIMER ON COVER SHEET

PLANS ARE VALID ONLY IF PRINTS HAVE ORIGINAL SEAL AND SIGNATURE OF ENGINEER

BASE BID

<p>Project Name: AS-BUILTS FOR THE EAST LEG DESIGN THISTLESWAITE</p>	<p>EAST LEG OF THE THISTLESWAITE 08-02-2000 Plan & Profile Sheets Created 11-15-2000 Revised As Built Done By Jeff Coppock 03-01-2002 As Built El. Done By Jeff Coppock 03-14-2002 PLOT DATE: 12-FEB-2003</p>
<p>HAMILTON COUNTY, INDIANA</p>	
<p>Hamilton County Surveyor's Office Public Works Department Judicial Center One Hamilton County Square, Suite 146 Noblesville, IN 46060</p>	
<p>SHEET NO. 4</p>	

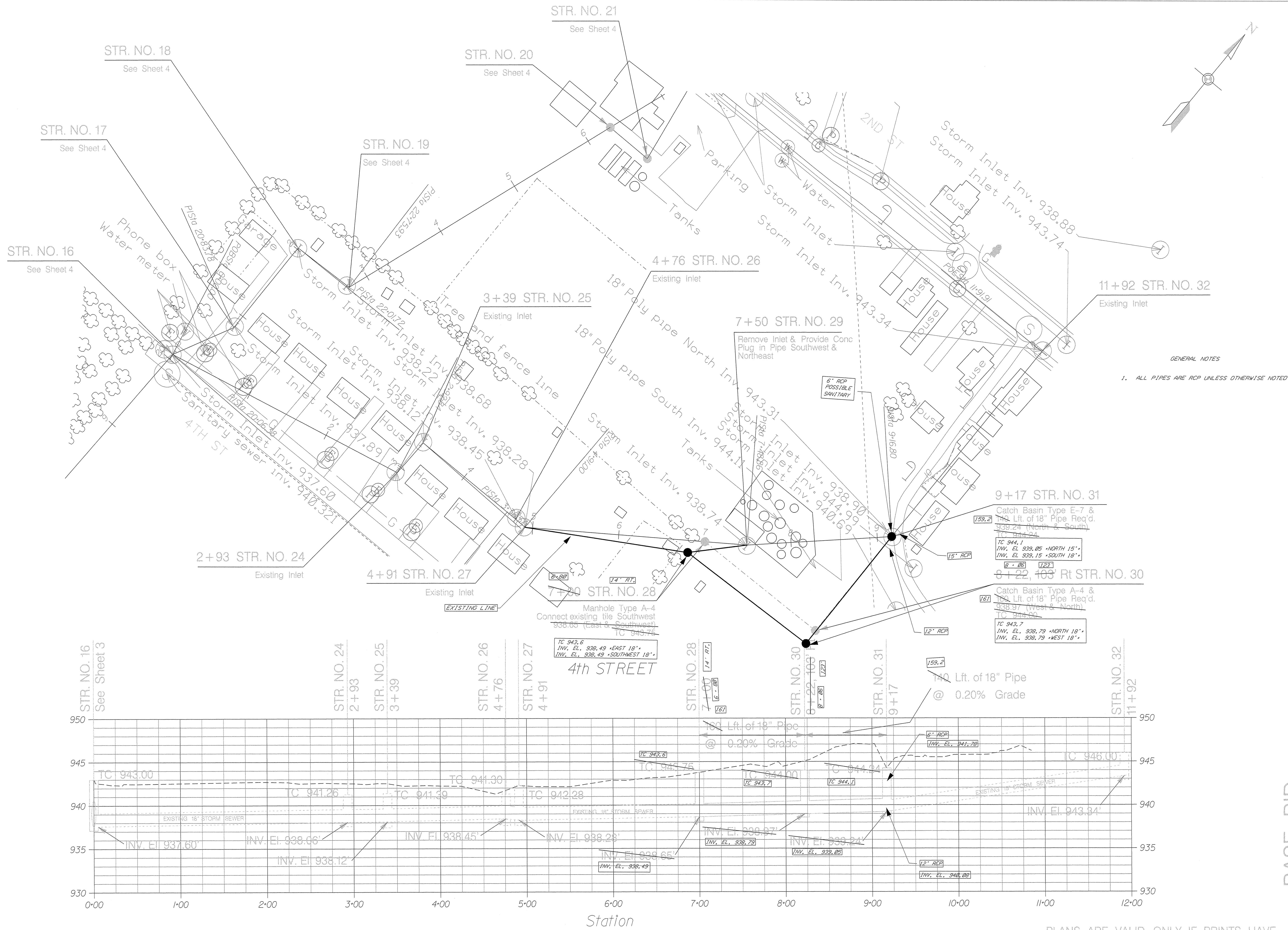

Project Name:
**AS-BUILTS FOR THE
 EAST LEG DESIGN
 THISTLEWAITE**

EAST LEG OF THE THISTLEWAITE
 08-02-2000 Plan & Profile Sheets Created
 11-15-2000 Revised
 As Built Done By Jeff Coppock 03-01-2002
 As Built Done By Jeff Coppock 03-14-2002
 PLOT DATE: 12-FEB-2003

HAMILTON COUNTY, INDIANA
 Hamilton County Surveyor's Office
 Hamilton County Government and
 Judicial Center
 One Hamilton County Square, Suite 146
 Noblesville, IN 46060

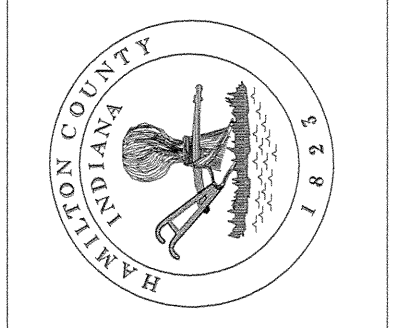

SHEET NO.
5

AS-BUILTS SEE DISCLAIMER ON COVER SHEET

PLANS ARE VALID ONLY IF PRINTS HAVE ORIGINAL SEAL AND SIGNATURE OF ENGINEER

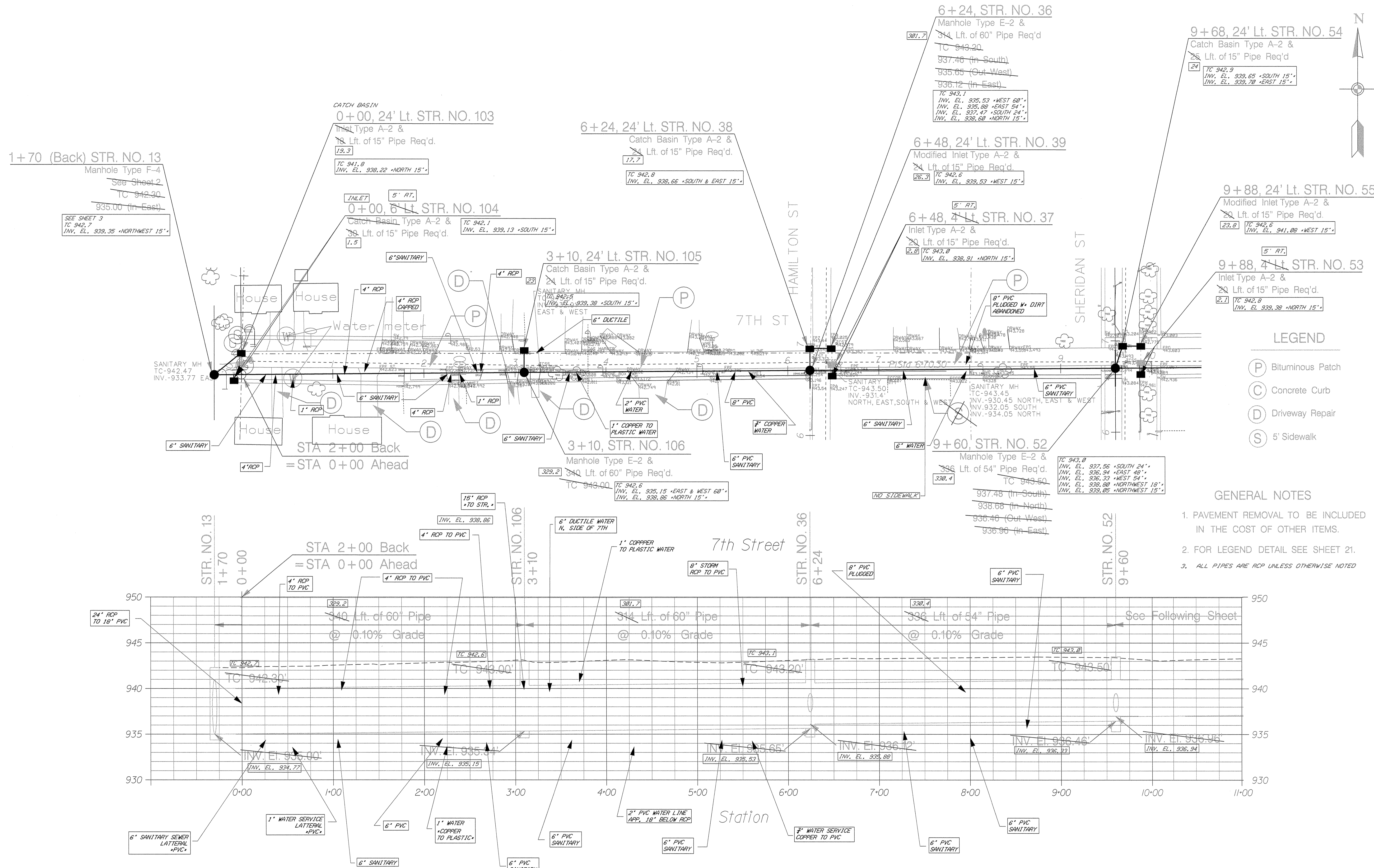

- LEGEND**
- (P) Bituminous Patch
 - (C) Concrete Curb
 - (D) Driveway Repair
 - (S) 5' Sidewalk

- GENERAL NOTES**
1. PAVEMENT REMOVAL TO BE INCLUDED IN THE COST OF OTHER ITEMS.
 2. FOR LEGEND DETAIL SEE SHEET 21.
 3. ALL PIPES ARE RCP UNLESS OTHERWISE NOTED

BASE BID

AS-BUILTS SEE DISCLAIMER ON COVER SHEET

Project Name:
AS-BUILTS FOR THE EAST LEG DESIGN THISTLESWAITE

EAST LEG OF THE THISTLESWAITE
 08-02-2000 Plan & Profile Sheets Created
 11-15-2000 Revised
 As Built Done By Jeff Coppock 03-01-2002
 As Built El. Done By Jeff Coppock 03-14-2002
 PLOT DATE: 12-FEB-2003

HAMILTON COUNTY, INDIANA
 Hamilton County Surveyor's Office
 Hamilton County Government and Judicial Center
 One Hamilton County Square, Suite 146
 Noblesville, IN 46060

SHEET NO. **6**

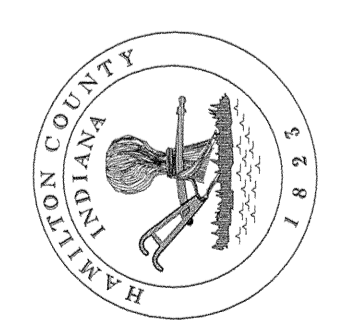

PLANS ARE VALID ONLY IF PRINTS HAVE ORIGINAL SEAL AND SIGNATURE OF ENGINEER

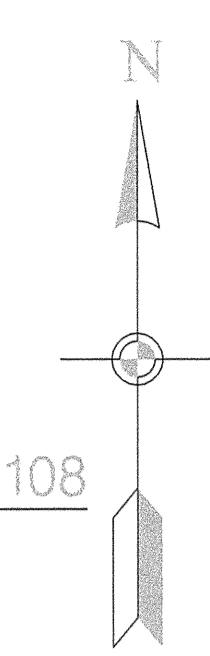
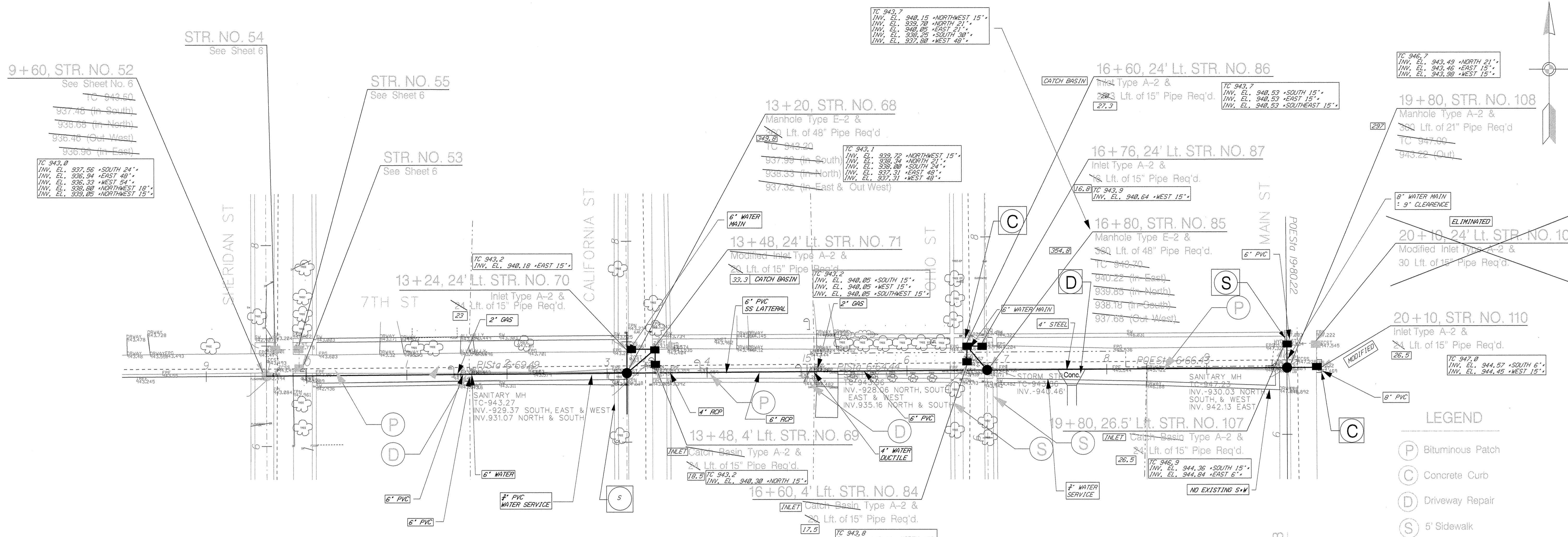

- LEGEND**
- (P) Bituminous Patch
 - (C) Concrete Curb
 - (D) Driveway Repair
 - (S) 5' Sidewalk

GENERAL NOTES

1. PAVEMENT REMOVAL TO BE INCLUDED IN THE COST OF OTHER ITEMS.
2. FOR LEGEND DETAIL SEE SHEET 21.
3. ALL PIPES ARE RCP UNLESS OTHERWISE NOTED

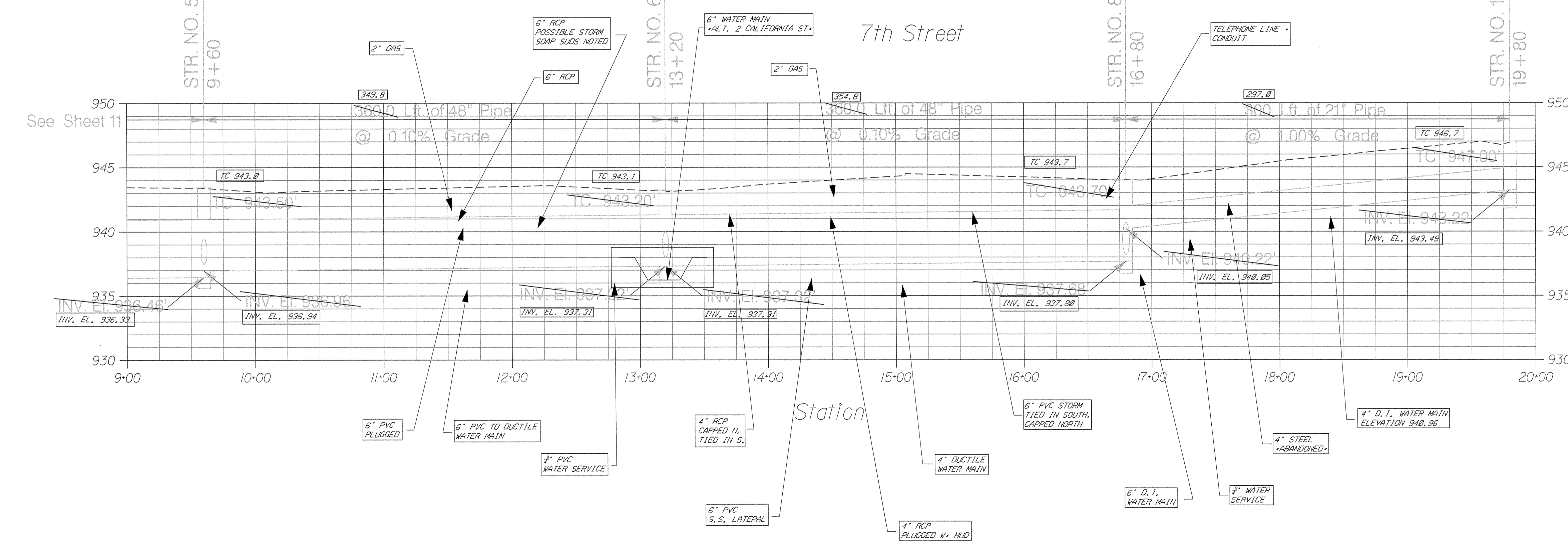

BASE BID

AS-BUILTS SEE DISCLAIMER ON COVER SHEET

PLANS ARE VALID ONLY IF PRINTS HAVE ORIGINAL SEAL AND SIGNATURE OF ENGINEER

Project Name:
AS-BUILTS FOR THE
EAST LEG DESIGN
THISTLEWAITE

EAST LEG OF THE THISTLEWAITE
08-02-2000 Plan & Profile Sheets Created
11-15-2000 Revised
As Built Done By Jeff Coppock 03-01-2002
As Built El. Done By Jeff Coppock 03-14-2002
PLOT DATE: 12-FEB-2003

HAMILTON COUNTY, INDIANA
Hamilton County Surveyor's Office
Hamilton County Government and
Judicial Center County Square, Suite 146
One Hamilton County Square, Suite 146
Noblesville, IN 46060



SHEET NO.
7

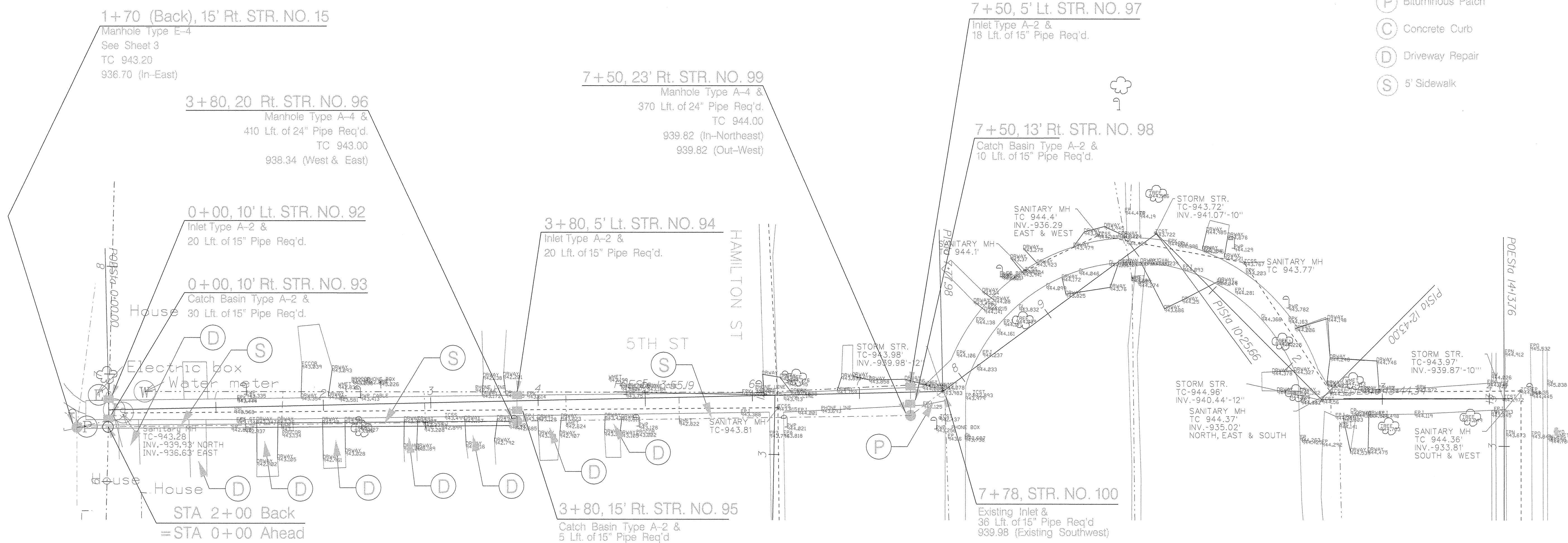

- LEGEND
- (P) Bituminous Patch
 - (C) Concrete Curb
 - (D) Driveway Repair
 - (S) 5' Sidewalk

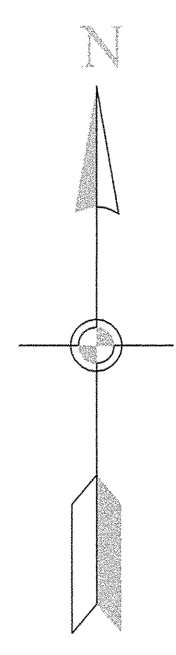

Project Name:
**AS-BUILTS FOR THE
EAST LEG DESIGN
THISTLEWAITE**

EAST LEG OF THE THISTLEWAITE
08-02-2000 Plan & Profile Sheets Created
11-21-2000 Revised
As Built Done By Jeff Coppock 03-01-2002
PLOT DATE: 12-FEB-2003

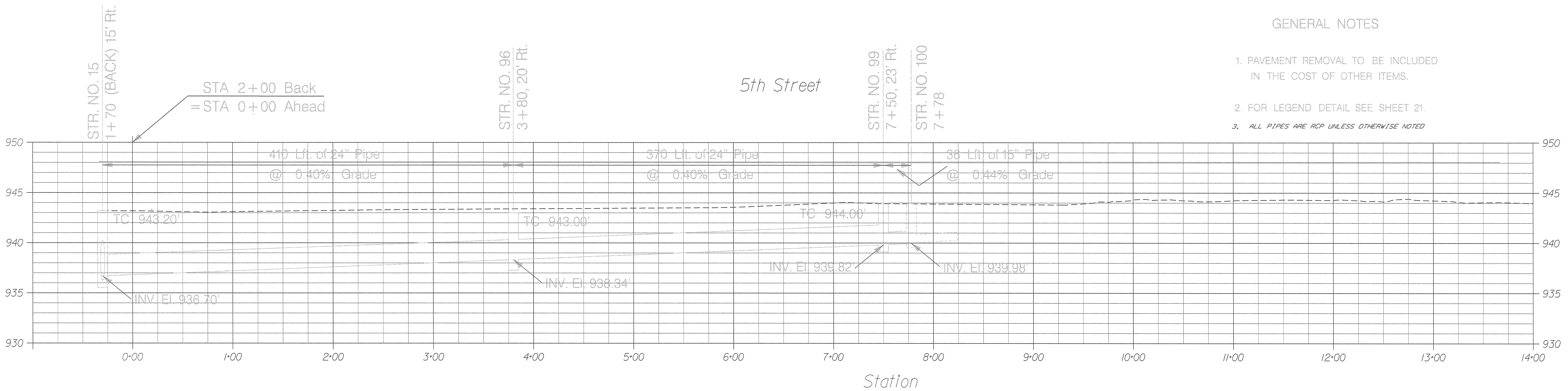

- GENERAL NOTES
1. PAVEMENT REMOVAL TO BE INCLUDED IN THE COST OF OTHER ITEMS.
 2. FOR LEGEND DETAIL SEE SHEET 21.
 3. ALL PIPES ARE RCP UNLESS OTHERWISE NOTED

NOT CONSTRUCTED SEE DISCLAIMER ON COVER SHEET

ALTERNATIVE ONE

PLANS ARE VALID ONLY IF PRINTS HAVE ORIGINAL SEAL AND SIGNATURE OF ENGINEER

HAMILTON COUNTY, INDIANA
Hamilton County Surveyor's Office
Hamilton County Government and Judicial Center
One Hamilton County Square, Suite 146
Noblesville, IN 46060

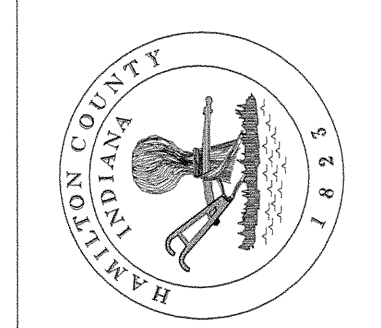

SHEET NO.
8

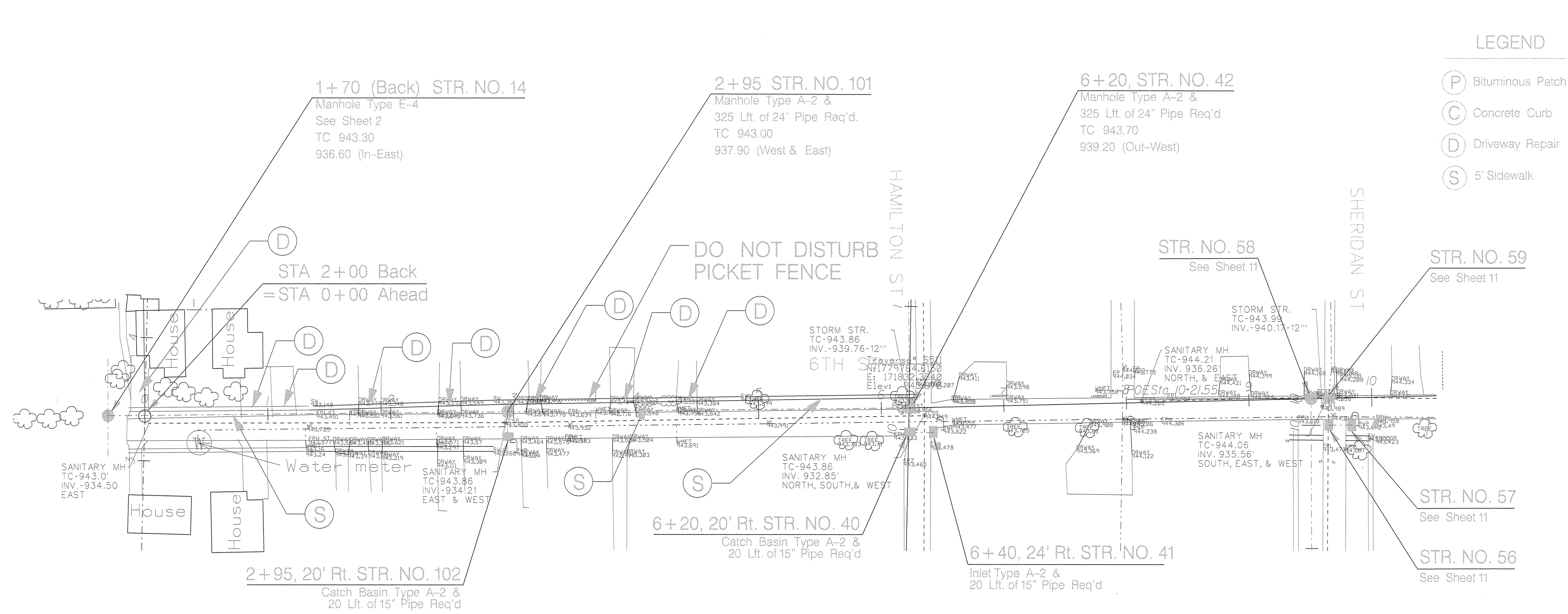

LEGEND

- (P) Bituminous Patch
- (C) Concrete Curb
- (D) Driveway Repair
- (S) 5' Sidewalk

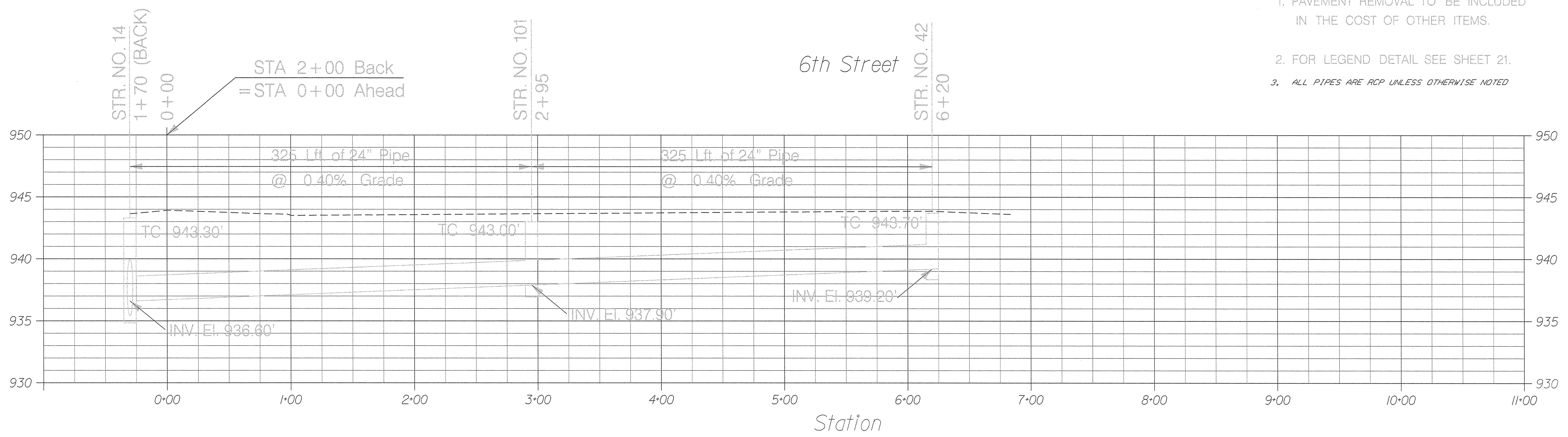
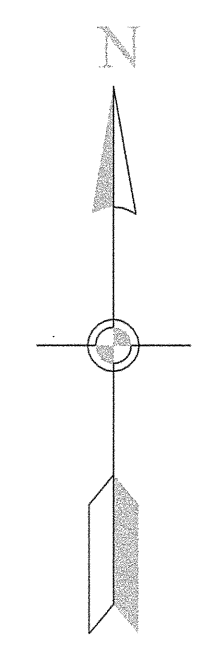

GENERAL NOTES

1. PAVEMENT REMOVAL TO BE INCLUDED IN THE COST OF OTHER ITEMS.
2. FOR LEGEND DETAIL SEE SHEET 21.
3. ALL PIPES ARE RCP UNLESS OTHERWISE NOTED

ALTERNATIVE ONE

NOT CONSTRUCTED SEE DISCLAIMER ON COVER SHEET

PLANS ARE VALID ONLY IF PRINTS HAVE ORIGINAL SEAL AND SIGNATURE OF ENGINEER

Project Name:
AS-BUILTS FOR THE
EAST LEG DESIGN
THISTLEWAITE

EAST LEG OF THE THISTLEWAITE
08-02-2000 Plan & Profile Sheets Created
11-21-2000 Revised
As Builts Done By Jeff Coppock 03-01-2002
PLOT DATE: 12-FEB-2003

HAMILTON COUNTY, INDIANA

Hamilton County Surveyor's Office
Hamilton County Government and
Judicial Center County Square, Suite 146
One Hamilton County Square, Suite 146
Noblesville, IN 46060

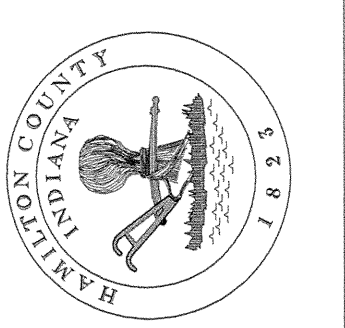

SHEET NO.
9

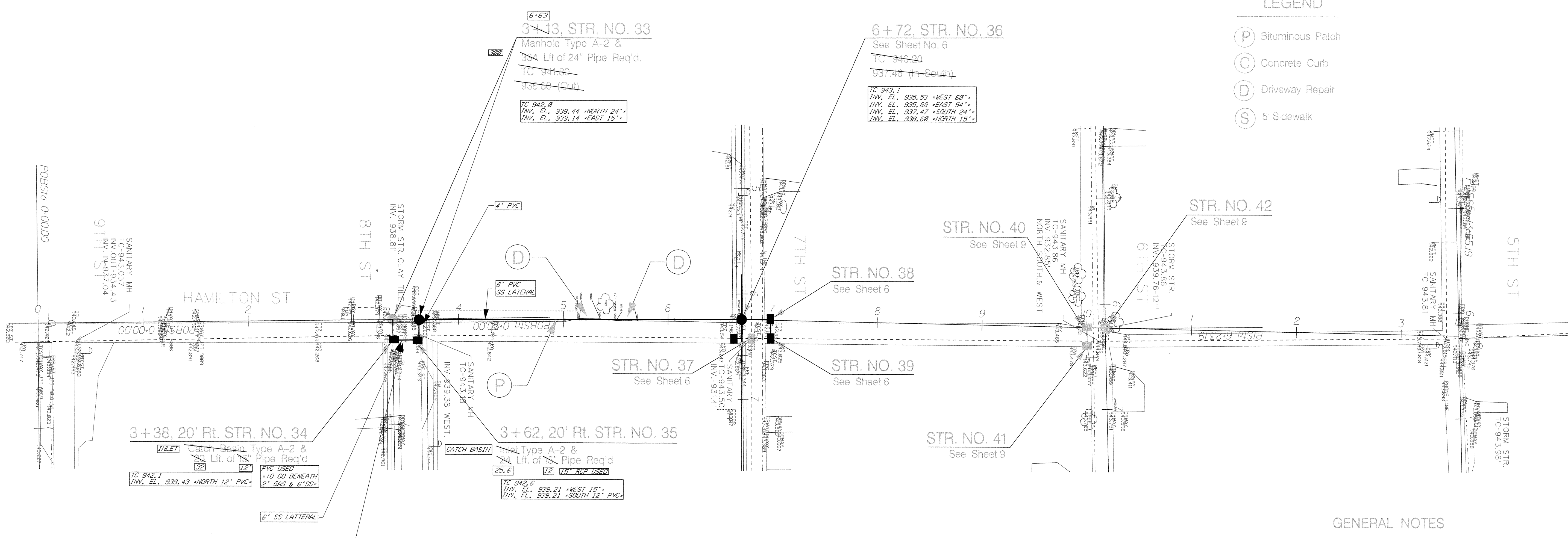

LEGEND

- (P) Bituminous Patch
- (C) Concrete Curb
- (D) Driveway Repair
- (S) 6' Sidewalk

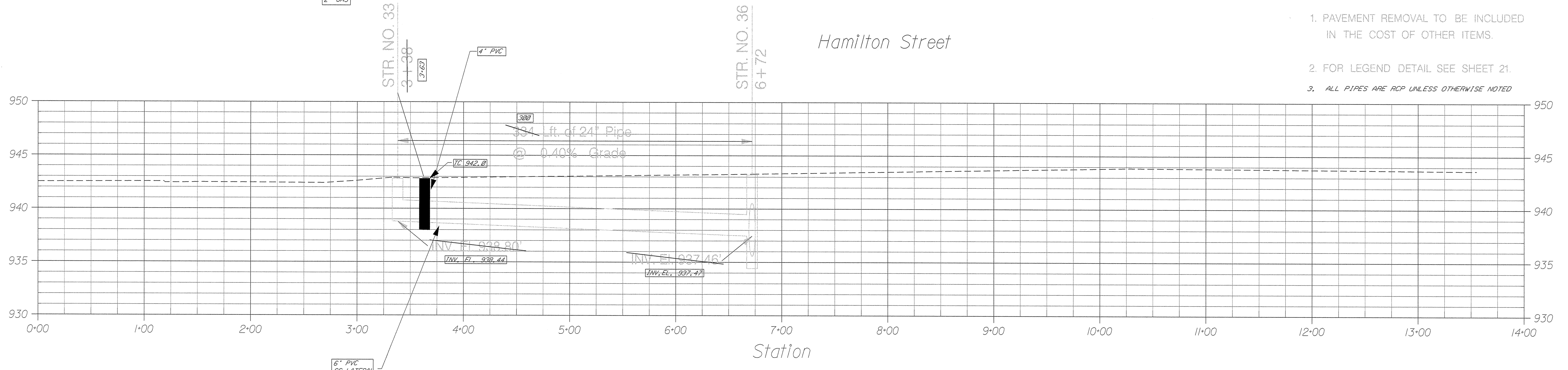
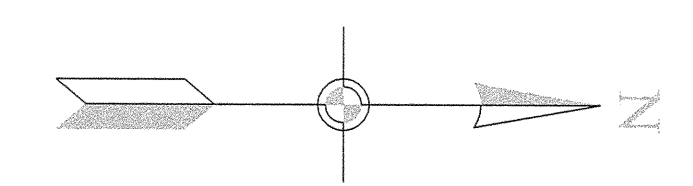

GENERAL NOTES

1. PAVEMENT REMOVAL TO BE INCLUDED IN THE COST OF OTHER ITEMS.
2. FOR LEGEND DETAIL SEE SHEET 21.
3. ALL PIPES ARE RCP UNLESS OTHERWISE NOTED

ALTERNATIVE TWO

AS-BUILTS SEE DISCLAIMER ON COVER SHEET

Project Name:
 AS-BUILTS FOR THE
 EAST LEG DESIGN
 THISTLEWAITE

EAST LEG OF THE THISTLEWAITE
 08-02-2000 Plan & Profile Sheets Created
 11-15-2000 Revised
 As Built Done By Jeff Coppock 03-01-2002
 As Built El. Done By Jeff Coppock 03-14-2002
 PLOT DATE: 12-FEB-2003

HAMILTON COUNTY, INDIANA
 Hamilton County Surveyor's Office
 Hamilton County Government and
 Judicial Center County Square, Suite 146
 One Hamilton County Square, Suite 146
 Noblesville, IN 46060

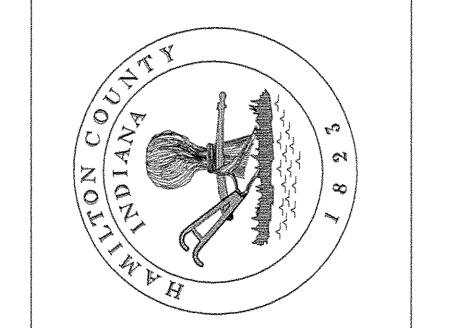

SHEET NO.
 10

PLANS ARE VALID ONLY IF PRINTS HAVE ORIGINAL SEAL AND SIGNATURE OF ENGINEER

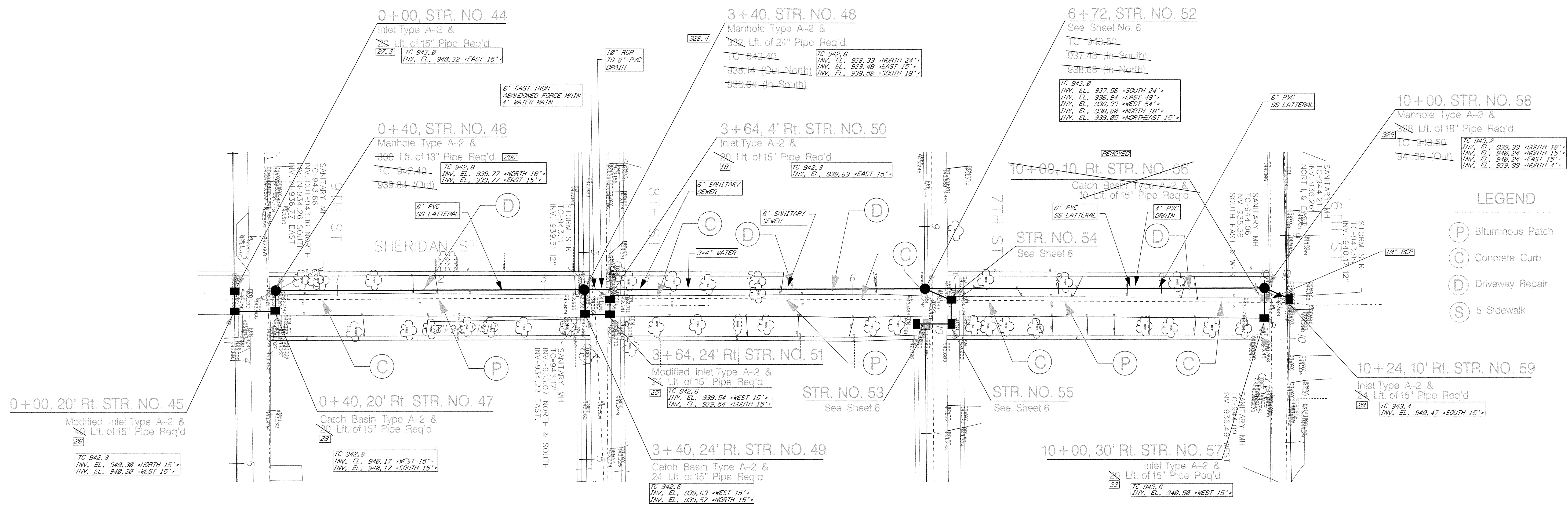
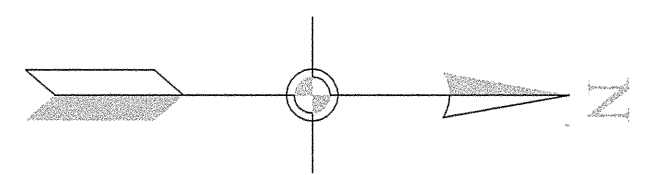

LEGEND

(P)	Bituminous Patch
(C)	Concrete Curb
(D)	Driveway Repair
(S)	5' Sidewalk

GENERAL NOTES

1. PAVEMENT REMOVAL TO BE INCLUDED IN THE COST OF OTHER ITEMS.
2. FOR LEGEND DETAIL SEE SHEET 21.
3. ALL PIPES ARE RCP UNLESS OTHERWISE NOTED

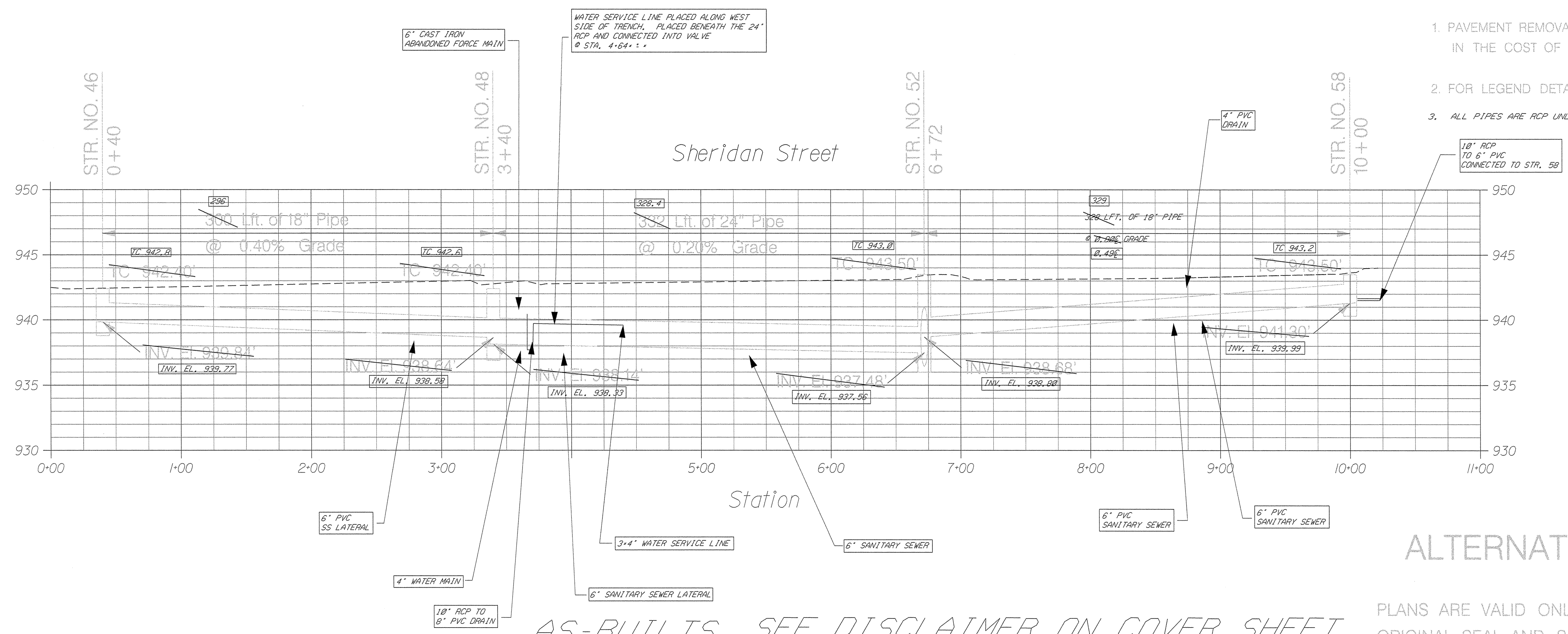

ALTERNATIVE TWO

PLANS ARE VALID ONLY IF PRINTS HAVE ORIGINAL SEAL AND SIGNATURE OF ENGINEER

AS-BUILTS SEE DISCLAIMER ON COVER SHEET

Project Name:
**AS-BUILTS FOR THE
EAST LEG DESIGN
THISTLEWAITE**

EAST LEG OF THE THISTLEWAITE
08-02-2000 Plan & Profile Sheets Created
11-15-2000 Revised
As Built Done By Jeff Coppock 03-01-2002
As Built Done By Jeff Coppock 03-14-2002
PLOT DATE: 12-FEB-2003

HAMILTON COUNTY, INDIANA

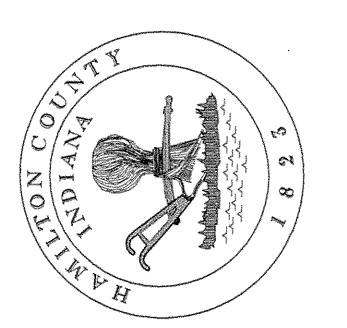

Hamilton County Surveyor's Office
Hamilton County Government and
Judicial Center
One Hamilton County Square, Suite 146
Noblesville, IN 46060

SHEET NO.

11

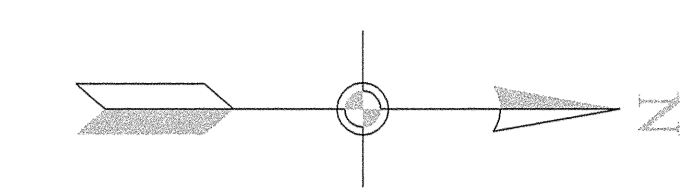

LEGEND

- (P) Bituminous Patch
- (C) Concrete Curb
- (D) Driveway Repair
- (S) 5' Sidewalk

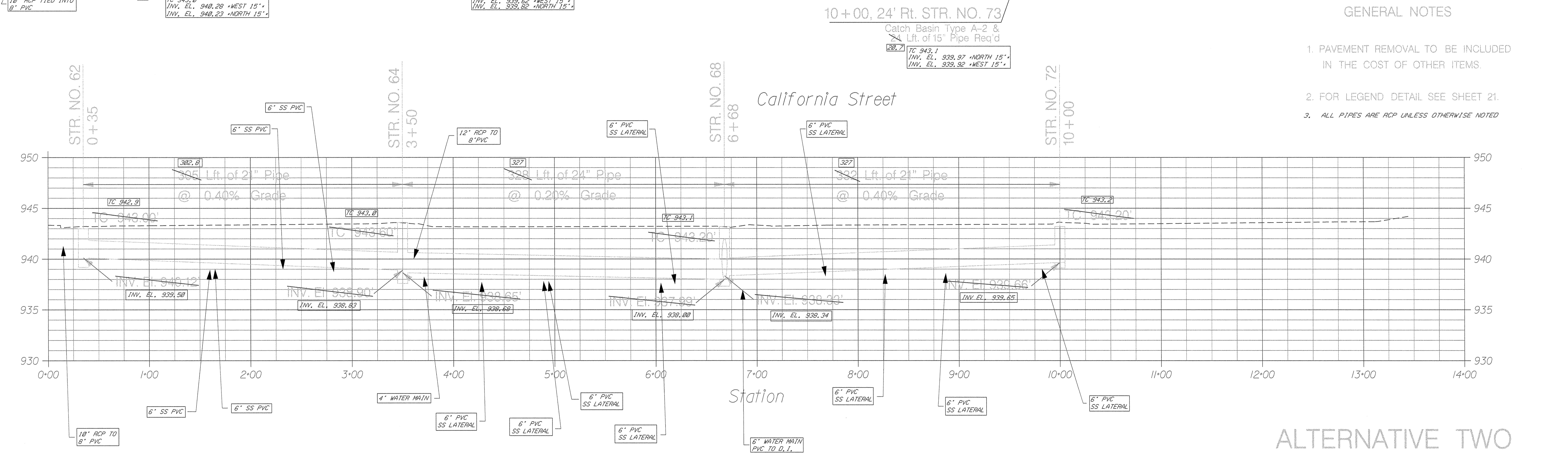
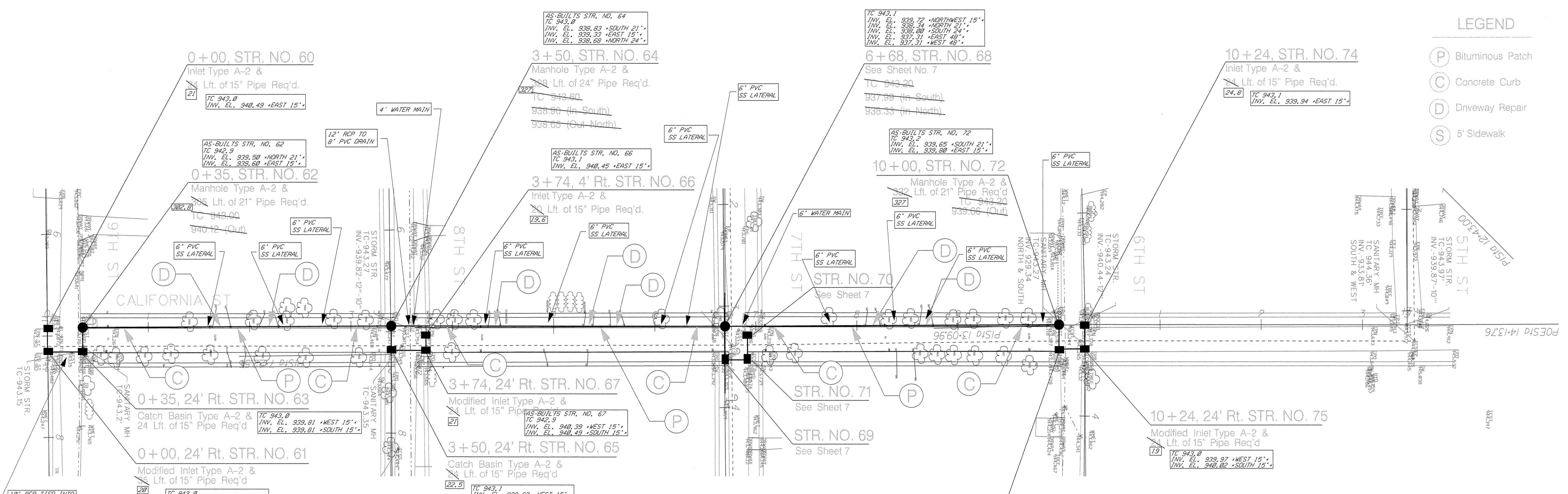

- GENERAL NOTES
1. PAVEMENT REMOVAL TO BE INCLUDED IN THE COST OF OTHER ITEMS.
 2. FOR LEGEND DETAIL SEE SHEET 21.
 3. ALL PIPES ARE RCP UNLESS OTHERWISE NOTED

AS-BUILTS SEE DISCLAIMER ON COVER SHEET

ALTERNATIVE TWO

PLANS ARE VALID ONLY IF PRINTS HAVE ORIGINAL SEAL AND SIGNATURE OF ENGINEER

Project Name:
**AS-BUILTS FOR THE
 EAST LEG DESIGN**
THISTLESWAITE

EAST LEG OF THE THISTLESWAITE
 08-02-2000 Plan & Profile Sheets Created
 11-15-2000 Revised
 As BUILTS Done By Jeff Coppock 03-01-2002
 As BUILTS El. Done By Jeff Coppock 03-14-2002
 PLOT DATE: 12-FEB-2003

HAMILTON COUNTY, INDIANA
 Hamilton County Surveyor's Office
 Hamilton County Government and
 Infrastructure Center
 One Hamilton County Square, Suite 146
 Noblesville, IN 46060

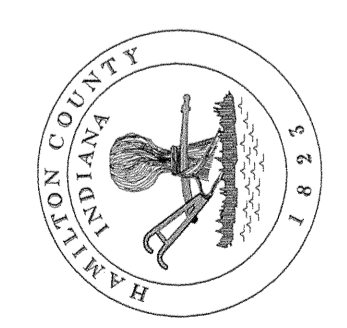

SHEET NO.
12

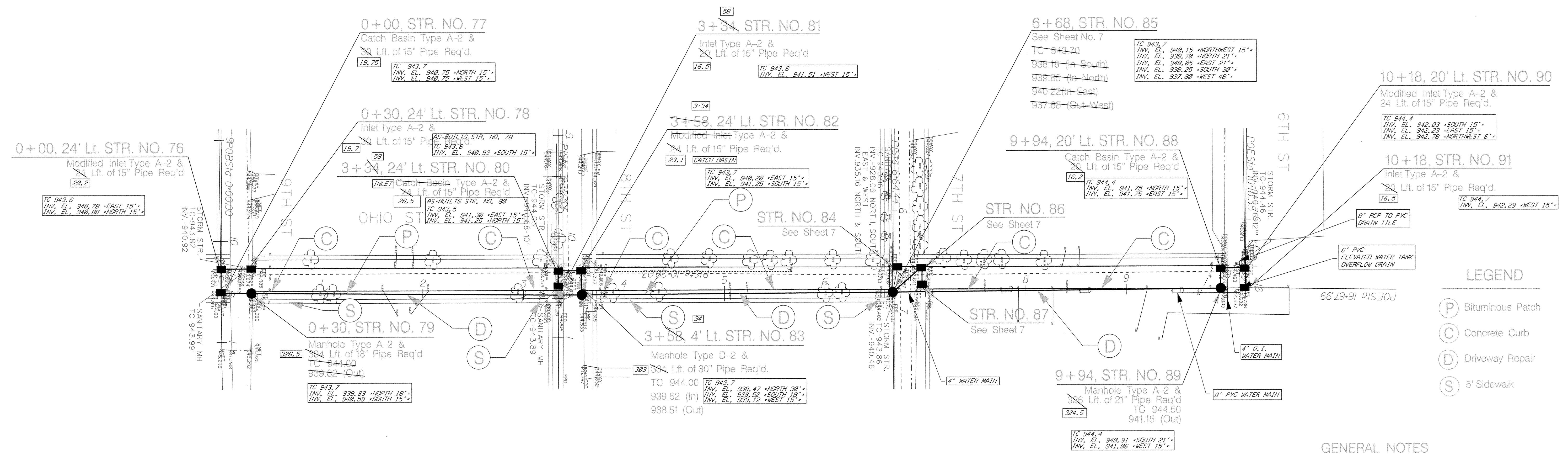
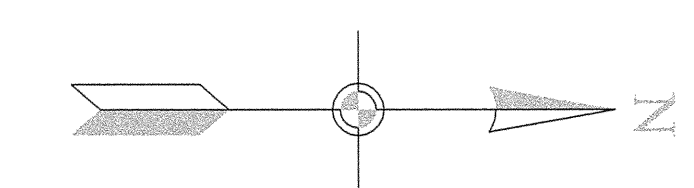

- LEGEND**
- (P) Bituminous Patch
 - (C) Concrete Curb
 - (D) Driveway Repair
 - (S) 5' Sidewalk

- GENERAL NOTES**
1. PAVEMENT REMOVAL TO BE INCLUDED IN THE COST OF OTHER ITEMS.
 2. FOR LEGEND DETAIL SEE SHEET 21.
 3. ALL PIPES ARE RCP UNLESS OTHERWISE NOTED

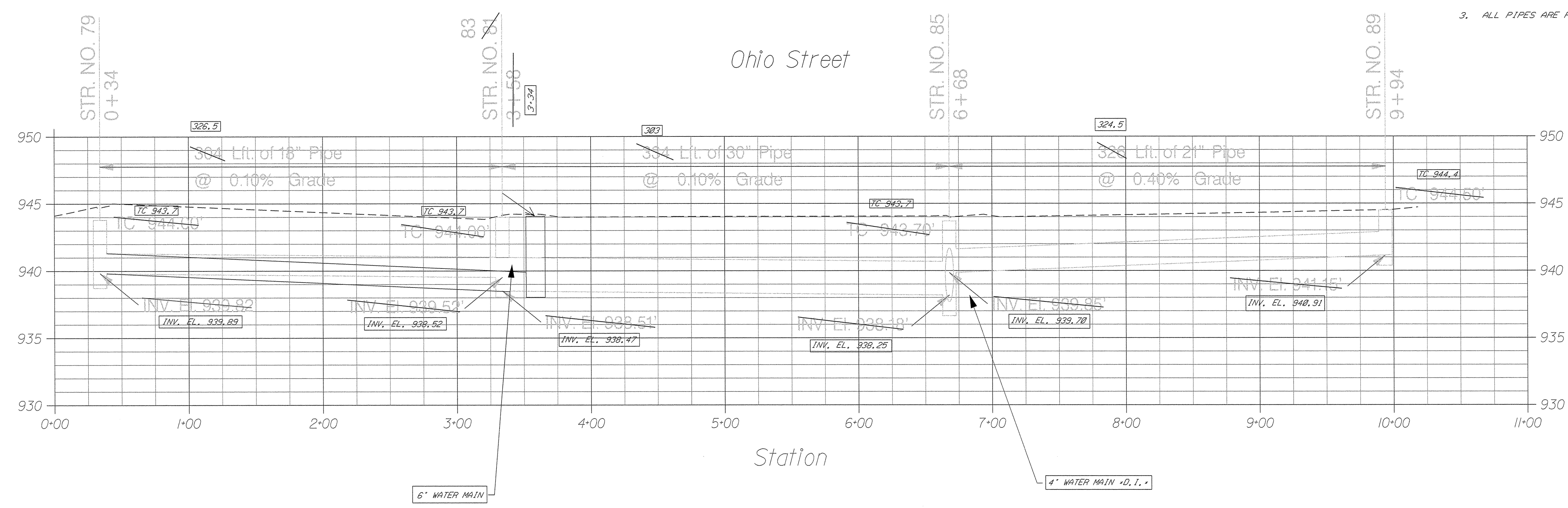

ALTERNATIVE TWO

AS-BUILTS SEE DISCLAIMER ON COVER SHEET

PLANS ARE VALID ONLY IF PRINTS HAVE ORIGINAL SEAL AND SIGNATURE OF ENGINEER

Project Name:
AS-BUILTS FOR THE
EAST LEG DESIGN
THISTLEWAITE

EAST LEG OF THE THISTLEWAITE
08-02-2000 Plan & Profile Sheets Created
11-15-2000 Revised
As Built Done By Jeff Coppock 03-01-2002
As Built El. Done By Jeff Coppock 03-14-2002
PLOT DATE: 12-FEB-2003

HAMILTON COUNTY, INDIANA
Hamilton County Surveyor's Office
Hamilton County Government and
Infrastructure Center
One Hamilton County Square, Suite 146
Noblesville, IN 46060

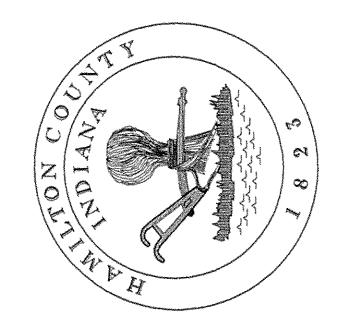

SHEET NO.
13

STRUCTURE DATA TABLE

STRUCTURE NO.	LOCATION	PIPE SIZE	DESCRIPTION	LENGTH	FLOWLINE		TOP OF CASTING	PIPE END SECTION	REMARKS
					UP STREAM	DOWN STREAM			
					ELEV	ELEV			
	"STATE ROAD 47"								
7		15	CATCH BASIN TYPE E-7	20					OMITTED
8		15	CATCH BASIN TYPE E-7	20					OMITTED
9A		18	MANHOLE TYPE E-7		937.32	934.12	942.5 -WEST- 943.1 -EAST-		ADDED CONNECT TO STR. NO. 18
9		15	C.M. PIPE	50				2	OMITTED
10		72	MANHOLE TYPE F-2	86.5	934.12	934.83	940.3		CONCRETE PIPE ANCHOR REQ'D
10		72	MANHOLE TYPE E-2	80	934.05	939.87	942.00		CONCRETE PIPE ANCHOR REQ'D
	"MAINLINE"								
11	2+35	72	MANHOLE TYPE F-4	188.7	934.65	934.12	942.7		CONNECT TO STR. NO. 18
11	2+35	72	MANHOLE TYPE F-4	190	934.24	934.05	941.75		CONNECT TO STR. NO. 10
12	6+15, 30' LT.	72	MANHOLE TYPE F-4	364.5	934.48	934.65	942.5		CONNECT TO STR. NO. 11
12	6+15, 30' LT.	72	MANHOLE TYPE F-4	380	934.62	934.24	941.50		CONNECT TO STR. NO. 11
13	9+95, 30' LT.	72	MANHOLE TYPE F-4	373	934.77	934.48	942.7		CONNECT TO STR. NO. 12
13	9+95, 30' LT.	72	MANHOLE TYPE F-4	380	935.00	934.62	942.30		CONNECT TO STR. NO. 12
14	13+35, 30' LT.	54	MANHOLE TYPE E-4	335.5	935.33	934.77	943.9		CONNECT TO STR. NO. 13
14	13+35, 30' LT.	54	MANHOLE TYPE E-4	340	935.43	935.09	943.30		CONNECT TO STR. NO. 13
15	16+52, 30' LT.	48	MANHOLE TYPE E-4	383.6	936.88	935.96	943.8		CONNECT TO STR. NO. 14
15	16+52, 30' LT.	48	MANHOLE TYPE E-4	317	936.26	935.93	943.20		CONNECT TO STR. NO. 14
16	20+85	36	MANHOLE TYPE D-4	353	937.69	937.26	942.9		CONNECT TO STR. NO. 15
16	20+85	36	MANHOLE TYPE D-4	353	937.60	937.25	943.00		CONNECT TO STR. NO. 15
17	20+83		EXISTING INLET						DO NOT DISTURB
18	22+02		EXISTING INLET						DO NOT DISTURB
19	22+76		EXISTING INLET						CONNECT PIPE NORTHEAST
20	26+30	15	MANHOLE TYPE A-4	359	939.67	938.68	944.6		CONNECT TO STR. NO. 19
20	26+30	15	MANHOLE TYPE A-4	355	939.96	938.68	945.00		CONNECT TO STR. NO. 19
21	26+48, 53' RT.	15	MANHOLE TYPE A-4	19.5	939.91	939.67	945.8		CONNECT TO STR. NO. 20
21	26+48, 53' RT.	15	MANHOLE TYPE A-4	56	940.16	939.96	945.35		CONNECT TO STR. NO. 20

STRUCTURE DATA TABLE

STRUCTURE NO.	LOCATION	PIPE SIZE	DESCRIPTION	LENGTH	FLOWLINE		TOP OF CASTING	PIPE END SECTION	REMARKS
					UP STREAM	DOWN STREAM			
					ELEV	ELEV			
22	27+47	15	CATCH BASIN TYPE A-8	188	948.26	939.91	945.4		CONNECT TO STR. NO. 21
22	27+47	15	CATCH BASIN TYPE A-8	140	940.56	940.16	945.68		CONNECT TO STR. NO. 21
23	27+71	15	INLET TYPE A-8	14	948.54	948.26	945.6		CONNECT TO STR. NO. 22
23	27+71	15	INLET TYPE A-8	24	940.64	940.56	945.97		CONNECT TO STR. NO. 22
	"4TH ST"								
24	2+93		EXISTING INLET						CONNECT TO STR. NO. 16
25	3+39		EXISTING INLET						DO NOT DISTURB
26	4+76		EXISTING INLET						DO NOT DISTURB
27	4+91		EXISTING INLET						DO NOT DISTURB
28	7+88		MANHOLE TYPE A-4		938.49		943.6		CONNECT PIPE SOUTHWEST
28	7+88		MANHOLE TYPE A-4		938.65		943.75		CONNECT PIPE SOUTHWEST
29	7+50		EXISTING INLET						REMOVE & PROVIDE CONC. PLUG
30	8+22, 183' RT.		CATCH BASIN TYPE A-4	161	938.79	938.49	943.7		CONNECT TO STR. NO. 28
30	8+22, 103' RT.	18	CATCH BASIN TYPE A-4	160	938.97	938.65	944.00		CONNECT TO STR. NO. 28
31	9+17	18	CATCH BASIN TYPE E-7	159.2	939.15	938.79	944.1		CONNECT TO STR. NO. 30
31	9+17	18	CATCH BASIN TYPE E-7	140	939.24	938.97	944.24		CONNECT TO STR. NO. 30
32	11+92		EXISTING INLET						DO NOT DISTURB
	"HAMILTON ST"								
33	3+38	24	MANHOLE TYPE A-2	328	938.44	937.47	942.1		CONNECT TO STR. NO. 36
33	3+38	24	MANHOLE TYPE A-2	334	938.80	937.46	941.80		CONNECT TO STR. NO. 36
34	3+38, 20' RT.	15	INLET TYPE A-2	32	939.43	939.43	942.13		CONNECT TO STR. NO. 35
34	3+38, 20' RT.	15	CATCH BASIN TYPE A-2	20	939.50	939.00	942.50		CONNECT TO STR. NO. 33
35	3+62, 20' RT.	15	CATCH BASIN TYPE A-2	25.6	939.21	939.44	942.6		CONNECT TO STR. NO. 33
35	3+62, 20' RT.	15	INLET TYPE A-2	24	940.00	939.50	942.60		CONNECT TO STR. NO. 34
36	6+24, 7TH ST.	68	MANHOLE TYPE E-2	381.7	935.53	935.53	943.12		CONNECT TO STR. NO. 186
36	6+24(7th St)	68	MANHOLE TYPE E-2	314	936.65	935.34	943.20		CONNECT TO STR. NO. 186

AS-BUILTS SEE DISCLAIMER ON COVER SHEET

Project Name:
AS-BUILTS FOR THE
EAST LEG DESIGN
THISTLEWAITE

EAST LEG OF THE THISTLEWAITE
12-21-2000 Structure Data Tables Created
3-27-2002 Structure Data Tables Revised
PLOT DATE: 12-FEB-2003

HAMILTON COUNTY, INDIANA

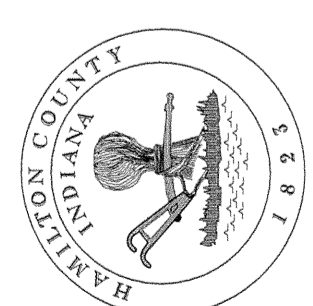

Hamilton County Surveyor's Office
Hamilton County Government and
Judicial Center
One Hamilton County Square, Suite 146
Noblesville, IN 46060

SHEET NO.
14

STRUCTURE DATA TABLE

STRUCTURE NO.	LOCATION	PIPE SIZE	DESCRIPTION	LENGTH	FLOWLINE		TOP OF CASTING	PIPE END SECTION	REMARKS
					UP STREAM	DOWN STREAM			
					ELEV	ELEV			
37	6+48, 4' Lt. +7th St.	15	INLET TYPE A-2	2.8	938.91	939.48	943.8		CONNECT TO STR. NO. 36
37	6+48, 4' Lt. (7th St)	15	INLET TYPE A-2	20	939.60	939.40	942.20		CONNECT TO STR. NO. 39
38	6+24, 24' Lt. +7th St.	15	CATCH BASIN TYPE A-2	17.7	938.66	939.88	942.8		CONNECT TO STR. NO. 36
38	6+24, 24' Lt. (7th St)	15	CATCH BASIN TYPE A-2	24	939.20	939.00	942.50		CONNECT TO STR. NO. 36
39	6+48, 24' Lt. +7th St.	15	MODIFIED INLET TYPE A-2	26.3	939.53	938.66	942.6		CONNECT TO STR. NO. 38
39	6+48, 24' Lt. (7th St)	15	MODIFIED INLET TYPE A-2	24	939.40	939.20	942.50		CONNECT TO STR. NO. 38
	NOT CONSTRUCTED		NOT CONSTRUCTED						NOT CONSTRUCTED
40	6+20, 20' Rt. (6th St)	15	CATCH BASIN TYPE A-2	20	940.20	939.80	943.50		CONNECT TO STR. NO. 42
	NOT CONSTRUCTED		NOT CONSTRUCTED						NOT CONSTRUCTED
41	6+40, 24' Rt. (6th St)	15	INLET TYPE A-2	20	940.60	940.20	943.50		CONNECT TO STR. NO. 40
	NOT CONSTRUCTED		NOT CONSTRUCTED						NOT CONSTRUCTED
42	6+20, (6th St)	24	MANHOLE TYPE A-2	325	939.20	937.90	943.70		CONNECT TO STR. NO. 101
	"SHERIDAN ST"								
44	8+88	15	INLET TYPE A-2	27.3	948.32	948.18	943.8		CONNECT TO STR. NO. 45
44	0+00	15	INLET TYPE A-2	20	940.20	940.10	942.50		CONNECT TO STR. NO. 45
45	8+88, 28' Rt.	15	MODIFIED INLET TYPE A-2	26	948.38	948.17	942.8		CONNECT TO STR. NO. 47
45	0+00, 20' Rt.	15	MODIFIED INLET TYPE A-2	40	940.10	940.00	942.40		CONNECT TO STR. NO. 47
46	8+48	18	MANHOLE TYPE A-2	388	939.77	938.58	942.8		CONNECT TO STR. NO. 48
46	0+40	18	MANHOLE TYPE A-2	300	938.84	938.64	942.40		CONNECT TO STR. NO. 48
47	8+48, 28' Rt.	15	CATCH BASIN TYPE A-2	28	948.17	939.87	942.8		CONNECT TO STR. NO. 46
47	0+40, 20' Rt.	15	CATCH BASIN TYPE A-2	20	940.00	939.90	942.50		CONNECT TO STR. NO. 46
48	3+48	24	MANHOLE TYPE A-2	328.4	938.33	937.56	942.6		CONNECT TO STR. NO. 52
48	3+40	24	MANHOLE TYPE A-2	332	938.64	938.14	942.40		CONNECT TO STR. NO. 52
49	3+48, 24' Rt.	15	CATCH BASIN TYPE A-2	24	939.63	939.48	942.6		CONNECT TO STR. NO. 48
49	3+40, 24' Rt.	15	CATCH BASIN TYPE A-2	24	939.60	939.40	942.70		CONNECT TO STR. NO. 48
50	3+64, 4' Rt.	15	INLET TYPE A-2	28	939.64	938.88	942.8		CONNECT TO STR. NO. 51
50	3+64, 4' Rt.	15	INLET TYPE A-2	20	940.00	938.80	942.50		CONNECT TO STR. NO. 51
51	3+64, 24' Rt.	15	MODIFIED INLET TYPE A-2	25	939.54	939.63	942.6		CONNECT TO STR. NO. 49
51	3+64, 24' Rt.	15	MODIFIED INLET TYPE A-2	24	939.80	939.60	942.50		CONNECT TO STR. NO. 49
52	9+68 +7th St.	54	MANHOLE TYPE E-2	338.4	936.33	935.88	943.8		CONNECT TO STR. NO. 36
52	9+60 (7th St)	54	MANHOLE TYPE E-2	336	936.46	936.12	943.50		CONNECT TO STR. NO. 36
53	9+88, 4' Lt. +7th St.	15	INLET TYPE A-2	2.1	939.38	N/A	942.8		BLIND TAPED INTO 54" RCP
53	9+88, 4' Lt. (7th St)	15	INLET TYPE A-2		940.50	940.20	943.00		CONNECT TO STR. NO. 55

STRUCTURE DATA TABLE

STRUCTURE NO.	LOCATION	PIPE SIZE	DESCRIPTION	LENGTH	FLOWLINE		TOP OF CASTING	PIPE END SECTION	REMARKS
					UP STREAM	DOWN STREAM			
					ELEV	ELEV			
54	9+68, 24' Lt. +7th St.	15	CATCH BASIN TYPE A-2	24	939.65	939.85	942.9		CONNECT TO STR. NO. 52
54	9+68, 24' Lt. (7th St)	15	CATCH BASIN TYPE A-2	25	939.90	939.60	942.70		CONNECT TO STR. NO. 52
55	9+88, 24' Lt. +7th St.	15	MODIFIED INLET TYPE A-2	23.8	941.88	939.78	942.6		CONNECT TO STR. NO. 54
55	9+88, 24' Lt. (7th St)	15	MODIFIED INLET TYPE A-2	20	940.20	939.90	942.70		CONNECT TO STR. NO. 54
OMITTED	OMITTED	OMITTED	OMITTED	OMITTED	OMITTED	OMITTED	OMITTED		OMITTED
56	10+00, 10' Rt.	15	CATCH BASIN TYPE A-2	10	941.40	941.30	943.50		CONNECT TO STR. NO. 58
57	18+88, 30' Rt.	15	INLET TYPE A-2	33	948.58	948.24	943.6		CONNECT TO STR. NO. 58
57	10+00, 30' Rt.	15	INLET TYPE A-2	20	941.50	941.40	943.60		CONNECT TO STR. NO. 58
58	18+88	18	MANHOLE TYPE A-2	329	939.99	939.8	943.2		CONNECT TO STR. NO. 52
58	10+00	18	MANHOLE TYPE A-2	328	941.30	938.68	943.50		CONNECT TO STR. NO. 52
59	18+24, 18' Rt.	15	INLET TYPE A-2	28	948.47	948.24	943.4		CONNECT TO STR. NO. 58
59	10+24, 10' Rt.	15	INLET TYPE A-2	24	941.50	941.40	944.00		CONNECT TO STR. NO. 58
	"CALIFORNIA ST"								
60	8+88	15	INLET TYPE A-2	21	948.49	948.28	943.8		CONNECT TO STR. NO. 61
60	0+00	15	INLET TYPE A-2	24	940.50	940.40	943.26		CONNECT TO STR. NO. 61
61	8+88, 24' Rt.	15	MODIFIED INLET TYPE A-2	28	948.28	939.81	943.8		CONNECT TO STR. NO. 63
61	0+00, 24' Rt.	15	MODIFIED INLET TYPE A-2	35	940.40	940.30	943.00		CONNECT TO STR. NO. 63
62	8+35	21	MANHOLE TYPE A-2	382.8	939.5	938.83	942.9		CONNECT TO STR. NO. 64
62	0+35	21	MANHOLE TYPE A-2	385	940.12	938.90	943.00		CONNECT TO STR. NO. 64
63	8+35, 24' Rt.	15	CATCH BASIN TYPE A-2	24	939.81	939.68	943.8		CONNECT TO STR. NO. 62
63	0+35, 24' Rt.	15	CATCH BASIN TYPE A-2	24	940.30	940.20	943.00		CONNECT TO STR. NO. 62
64	3+58	24	MANHOLE TYPE A-2	327	936.68	936.88	943.8		CONNECT TO STR. NO. 68
64	3+50	24	MANHOLE TYPE A-2	328	938.65	937.99	943.60		CONNECT TO STR. NO. 68
65	3+58, 24' Rt.	15	CATCH BASIN TYPE A-2	22.5	939.62	939.33	943.1		CONNECT TO STR. NO. 64
65	3+50, 24' Rt.	15	CATCH BASIN TYPE A-2	24	939.70	939.30	943.30		CONNECT TO STR. NO. 64
66	3+74, 4' Rt.	15	INLET TYPE A-2	19.6	948.45	948.49	943.1		CONNECT TO STR. NO. 67
66	3+74, 4' Rt.	15	INLET TYPE A-2	20	940.50	940.10	943.00		CONNECT TO STR. NO. 67
67	3+74, 24' Rt.	15	MODIFIED INLET TYPE A-2	21	948.39	939.82	942.9		CONNECT TO STR. NO. 65
67	3+74, 24' Rt.	15	MODIFIED INLET TYPE A-2	24	940.10	939.70	943.00		CONNECT TO STR. NO. 65
68	13+28 +7th St.	48	MANHOLE TYPE E-2	358	937.31	936.94	943.1		CONNECT TO STR. NO. 52
68	13+20 (7th St)	48	MANHOLE TYPE E-2	360	937.32	936.96	943.20		CONNECT TO STR. NO. 52
69	13+48, 4' Lt. +7th St.	15	INLET TYPE A-2	18.5	948.3	948.85	943.2		CONNECT TO STR. NO. 71
69	13+48, 4' Lt. (7th St)	15	CATCH BASIN TYPE A-2	24	940.20	939.95	943.00		CONNECT TO STR. NO. 68

NOTE: STRUCTURE NUMBER 43 NOT UTILIZED

AS-BUILTS SEE DISCLAIMER ON COVER SHEET

Project Name:
AS-BUILTS FOR THE
EAST LEG DESIGN
THISTLEWAITE

EAST LEG OF THE THISTLEWAITE
12-21-2000 Structure Data Tables Created
3-27-2002 Structure Data Tables Revised
PLOT DATE: 12-FEB-2003

HAMILTON COUNTY, INDIANA

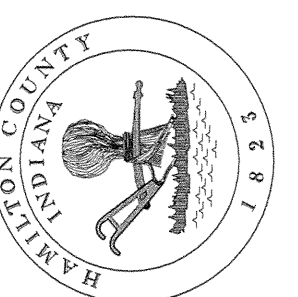

Hamilton County Surveyor's Office
Hamilton County Government and
Judicial Center
One Hamilton County Square, Suite 146
Noblesville, IN 46060

SHEET NO.

15

STRUCTURE DATA TABLE

STRUCTURE NO.	LOCATION	PIPE SIZE	DESCRIPTION	LENGTH	FLOWLINE		TOP OF CASTING	PIPE END SECTION	REMARKS
					UP STREAM	DOWN STREAM			
					ELEV	ELEV			
70	13+24, 24' Lt. +7th St	15	INLET TYPE A-2	23	948.18	948.85	943.2		CONNECT TO STR. NO. 71
70	13+24, 24' Lt. (7th St)	15	INLET TYPE A-2	24	940.70	940.45	943.20		CONNECT TO STR. NO. 71
71	13+48, 24' Lt. +7th St	15	CATCH BASIN TYPE A-2	33.3	948.85	939.72	943.2		CONNECT TO STR. NO. 68
71	13+48, 24' Lt. (7th St)	15	MODIFIED INLET TYPE A-2	20	940.45	940.20	943.20		CONNECT TO STR. NO. 69
72	18+00	21	MANHOLE TYPE A-2	327	939.65	938.34	943.2		CONNECT TO STR. NO. 68
72	10+00	21	MANHOLE TYPE A-2	332	939.66	938.33	943.20		CONNECT TO STR. NO. 68
73	18+00, 24' Rt.	15	CATCH BASIN TYPE A-2	28.7	939.92	939.8	943.1		CONNECT TO STR. NO. 72
73	10+00, 24' Lt.	15	CATCH BASIN TYPE A-2	24	939.90	939.70	943.20		CONNECT TO STR. NO. 72
74	18+24	15	INLET TYPE A-2	24.8	939.94	948.82	943.1		CONNECT TO STR. NO. 75
74	10+24	15	INLET TYPE A-2	24	940.30	940.10	943.20		CONNECT TO STR. NO. 75
75	18+24, 24' Rt.	15	MODIFIED INLET TYPE A-2	19	939.97	939.97	943.8		CONNECT TO STR. NO. 73
75	10+24, 24' Lt.	15	MODIFIED INLET TYPE A-2	24	940.10	939.90	943.20		CONNECT TO STR. NO. 73
	"OHIO ST"								
76	8+00, 24' Lt.	15	MODIFIED INLET TYPE A-2	28.2	948.78	948.75	943.6		CONNECT TO STR. NO. 77
76	0+00, 24' Lt.	15	MODIFIED INLET TYPE A-2	24	941.10	940.70	943.80		CONNECT TO STR. NO. 77
77	8+00	15	CATCH BASIN TYPE A-2	28	948.75	948.59	943.7		CONNECT TO STR. NO. 79
77	0+00	15	CATCH BASIN TYPE A-2	30	940.70	940.30	943.80		CONNECT TO STR. NO. 79
78	8+38, 24' Lt.	15	INLET TYPE A-2	28	948.92	948.88	943.8		CONNECT TO STR. NO. 76
78	0+30, 24' Lt.	15	INLET TYPE A-2	30	941.50	941.10	944.00		CONNECT TO STR. NO. 76
79	8+38	18	MANHOLE TYPE A-2	327	939.89	938.52	943.7		CONNECT TO STR. NO. 83
79	0+30	18	MANHOLE TYPE A-2	304	939.82	939.62	944.00		CONNECT TO STR. NO. 81
80	3+34, 24' Lt.	15	INLET TYPE A-2	28	941.25	941.25	943.7		CONNECT TO STR. NO. 82
80	3+34, 24' Lt.	15	CATCH BASIN TYPE A-2	24	940.00	939.80	944.00		CONNECT TO STR. NO. 81
81	3+34	38	INLET TYPE A-2	17	941.51	941.38	943.6		CONNECT TO STR. NO. 88
81	3+34	38	MANHOLE TYPE D-2	334	938.51	938.18	944.00		CONNECT TO STR. NO. 85
82	3+58, 24' Lt.	15	CATCH BASIN TYPE A-2	23	948.28	939.12	943.5		CONNECT TO STR. NO. 83
82	3+58, 24' Lt.	15	MODIFIED INLET TYPE A-2	24	940.40	940.00	943.60		CONNECT TO STR. NO. 80
83	3+58, 4' Lt.	15	MANHOLE TYPE D-2	383	938.47	938.25	943.7		CONNECT TO STR. NO. 85
83	3+58, 4' Lt.	15	INLET TYPE A-2	20	940.80	940.40	943.60		CONNECT TO STR. NO. 82
84	16+68, 4' Lt. +7th St	15	INLET TYPE A-2	18	948.68	948.53	943.8		CONNECT TO STR. NO. 86
84	16+60, 4' Lt. (7th St)	15	CATCH BASIN TYPE A-2	20	940.60	940.35	943.70		CONNECT TO STR. NO. 85
85	16+88 +7th St	48	MANHOLE TYPE E-2	355	937.8	937.31	943.7		CONNECT TO STR. NO. 68
85	16+80 (7th St)	48	MANHOLE TYPE E-2	360	937.88	937.32	943.70		CONNECT TO STR. NO. 68

STRUCTURE DATA TABLE

STRUCTURE NO.	LOCATION	PIPE SIZE	DESCRIPTION	LENGTH	FLOWLINE		TOP OF CASTING	PIPE END SECTION	REMARKS
					UP STREAM	DOWN STREAM			
					ELEV	ELEV			
86	16+68, 24' Lt. +7th St	15	CATCH BASIN TYPE A-2	27	948.57	948.15	943.7		CONNECT TO STR. NO. 85
86	16+60, 24' Lt. (7th St)	15	MODIFIED INLET TYPE A-2	20	940.85	940.60	943.60		CONNECT TO STR. NO. 84
87	16+76, 24' Lt. +7th St	15	INLET TYPE A-2	17	948.64	948.57	943.9		CONNECT TO STR. NO. 86
87	16+76, 24' Lt. (7th St)	15	INLET TYPE A-2	16	941.10	940.85	943.60		CONNECT TO STR. NO. 86
88	9+94, 28' Lt.	15	CATCH BASIN TYPE A-2	16	941.75	941.86	944.4		CONNECT TO STR. NO. 89
88	9+94, 28' Lt.	15	CATCH BASIN TYPE A-2	20	941.50	941.25	944.50		CONNECT TO STR. NO. 89
89	9+94	21	MANHOLE TYPE A-2	325	948.91	939.7	944.4		CONNECT TO STR. NO. 85
89	9+94	21	MANHOLE TYPE A-2	326	941.15	939.85	944.50		CONNECT TO STR. NO. 85
90	18+18, 28' Lt.	15	MODIFIED INLET TYPE A-2	24	942.83	941.75	944.4		CONNECT TO STR. NO. 88
90	10+18, 28' Lt.	15	MODIFIED INLET TYPE A-2	24	941.75	941.50	944.50		CONNECT TO STR. NO. 88
91	18+18	15	INLET TYPE A-2	17	942.28	942.23	944.7		CONNECT TO STR. NO. 98
91	10+18	15	INLET TYPE A-2	20	942.00	941.75	944.50		CONNECT TO STR. NO. 90
	"5TH ST"		NOT CONSTRUCTED						
92	0+00, 10' Lt.	15	INLET TYPE A-2	20	940.50	940.00	943.00		CONNECT TO STR. NO. 93
93	0+00, 10' Rt.	15	CATCH BASIN TYPE A-2	30	940.00	939.50	943.00		CONNECT TO STR. NO. 15
94	3+80, 5' Lt.	15	INLET TYPE A-2	20	940.00	939.50	943.00		CONNECT TO STR. NO. 95
95	3+80, 15' Rt.	15	CATCH BASIN TYPE A-2	5	939.50	939.00	943.00		CONNECT TO STR. NO. 96
96	3+80, 20' Rt.	24	MANHOLE TYPE A-4	410	938.34	936.70	943.00		CONNECT TO STR. NO. 15
97	7+50, 5' Lt.	15	INLET TYPE A-2	18	941.50	941.00	944.00		CONNECT TO STR. NO. 98
98	7+50, 13' Rt.	15	CATCH BASIN TYPE A-2	10	941.00	940.50	944.00		CONNECT TO STR. NO. 99
99	7+50, 23' Rt.	24	MANHOLE TYPE A-4	370	939.82	938.34	944.00		CONNECT TO STR. NO. 96
100	7+78	15	EXISTING INLET	36	939.98	939.82	943.98		CONNECT TO STR. NO. 99

AS-BUILTS SEE DISCLAIMER ON COVER SHEET

Project Name:
AS-BUILTS FOR THE
EAST LEG DESIGN
THISTLEWAITE

EAST LEG OF THE THISTLEWAITE
12-21-2000 Structure Data Tables Created
3-27-2002 Structure Data Tables Revised
PLOT DATE: 12-FEB-2003

HAMILTON COUNTY, INDIANA

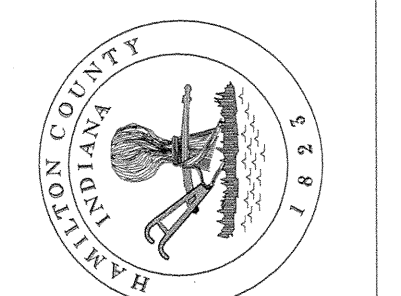

Hamilton County Surveyor's Office
Hamilton County Government and
Judicial Center
One Hamilton County Square, Suite 146
Noblesville, IN 46060

SHEET NO.

16

STRUCTURE DATA TABLE

STRUCTURE NO.	LOCATION	PIPE SIZE	DESCRIPTION	LENGTH	FLOWLINE		TOP OF CASTING	PIPE END SECTION	REMARKS
					UP STREAM	DOWN STREAM			
					ELEV	ELEV			
	6TH ST <i>NOT CONSTRUCTED</i>								
101	2+95	24	MANHOLE TYPE A-2	325	937.90	936.60	943.00		CONNECT TO STR. NO. 14
102	2+95, 20' Rt.	15	CATCH BASIN TYPE A-2	20	939.10	938.60	943.00		CONNECT TO STR. NO. 101
	7TH ST								
103	0+00, 24' Lt.	15	CATCH BASIN TYPE A-2	19	939.7	939	941.8		CONNECT TO STR. NO. 13
103	0+00, 24' Lt.	16	INLET TYPE A-2	18	939.70	939.20	942.20		CONNECT TO STR. NO. 104
104	0+00, 6' Lt.	15	INLET TYPE A-2	2	939.13	938.78	942.1		BLIND TAPED INTO SIDE
104	0+00, 6' Lt.	15	CATCH BASIN TYPE A-2	30	939.20	938.70	942.20		CONNECT TO STR. NO. 13
105	3+10, 24' Lt.	15	CATCH BASIN TYPE A-2	23	939.38	938.86	942.5		CONNECT TO STR. NO. 106
105	3+10, 24' Lt.	15	CATCH BASIN TYPE A-2	24	940.00	939.50	942.80		CONNECT TO STR. NO. 106
106	3+10	60	MANHOLE TYPE E-2	329	935.15	934.77	942.6		CONNECT TO STR. NO. 13
106	3+10	60	MANHOLE TYPE E-2	340	935.34	935.00	943.00		CONNECT TO STR. NO. 13
107	19+80, 24' Lt.	15	INLET TYPE A-2	27	942.72	943.38	946.9		CONNECT TO STR. NO. 188
107	19+80, 24' Lt.	15	CATCH BASIN TYPE A-2	24	943.90	943.60	947.00		CONNECT TO STR. NO. 108
108	19+80	21	MANHOLE TYPE A-2	237	943.49	943.85	946.7		CONNECT TO STR. NO. 85
108	19+80	21	MANHOLE TYPE A-2	300	943.22	940.22	947.00		CONNECT TO STR. NO. 85
OMITTED	OMITTED	OMITTED	OMITTED	OMITTED	OMITTED	OMITTED	OMITTED		OMITTED
109	20+10, 24' Lt.	15	MODIFIED INLET TYPE A-2	30	944.20	943.90	947.00		CONNECT TO STR. NO. 107
110	20+10	15	INLET TYPE A-2	26.5	944.45	943.46	947.8		CONNECT TO STR. NO. 188
110	20+10	15	INLET TYPE A-2	24	944.50	944.20	947.00		CONNECT TO STR. NO. 108

STRUCTURE DATA TABLE

STRUCTURE NO.	LOCATION	PIPE SIZE	DESCRIPTION	LENGTH	FLOWLINE		TOP OF CASTING	PIPE END SECTION	REMARKS
					UP STREAM	DOWN STREAM			
					ELEV	ELEV			

AS-BUILTS SEE DISCLAIMER ON COVER SHEET

Project Name:
**AS-BUILTS FOR THE
 EAST LEG DESIGN
 THISTLEWAITE**

EAST LEG OF THE THISTLEWAITE
 12-21-2000 Structure Data Tables Created
 3-27-2002 Structure Data Tables Revised
 PLOT DATE: 12-FEB-2003

HAMILTON COUNTY, INDIANA
 Hamilton County Surveyor's Office
 Hamilton County Government and
 Judicial Center
 One Hamilton County Square, Suite 146
 Noblesville, IN 46060

